

4.1.1 The institution has adequate infrastructure and other facilities for,

- Teaching-learning, viz., classrooms, laboratories, computing equipment, etc.
- ICT-enabled facilities such as smart class, LMS etc.
- Facilities for Cultural and sports activities, games (indoor and outdoor), auditorium etc



COLLEGE BUILDING ENTRANCE



COLLEGE BUILDING SIDE VIEW



ESTD-2005

The Jamner Taluka Education Society's
**SHREE SURESHDADA JAIN INSTITUTE OF PHARMACEUTICAL
EDUCATION & RESEARCH, JAMNER, -424206 DIST- JALGAON (M.S.)**

- Approved by PCI, New Delhi & DTE, Mumbai
- Affiliated to K.B.C. N.M.U., Jalgaon
- Courses available - B.Pharmacy & M. Pharmacy (Pharmaceutics)

Ph. : (02580)233478 Fax (02580)233478

Website. : www.ssjipecr.com Email - ssjipecr_jamner@rediffmail.com



PHARMACEUTICAL CHEMISTRY-III LAB



CENTRAL INSTRUMENT ROOM



PRINCIPAL
Shree Sureshdada Jain Inst. of Pharmaceutical
Education & Research, Jamner, Dist. Jalgaon



ESTD-2005

The Jamner Taluka Education Society's
**SHREE SURESHDADA JAIN INSTITUTE OF PHARMACEUTICAL,
EDUCATION & RESEARCH, JAMNER,-424206 DIST- JALGAON (M.S.)**

- Approved by PCI, New Delhi & DTE, Mumbai
- Affiliated to K.B.C. N.M.U., Jalgaon
- Courses available - B.Pharmacy & M. Pharmacy (Pharmaceutics)

Ph. : (02580)233478 Fax (02580)233478.

Website. : www.ssjiiper.com Email - ssjiiper_jamner@rediffmail.com



STOREROOM-I



STOREROOM-II



PRINCIPAL
Shree Sureshdada Jain Inst. of Pharmaceutical
Education & Research, Jamner, Dist. Jalgaon



ESTD-2005

The Jamner Taluka Education Society's
**SHREE SURESHDADA JAIN INSTITUTE OF PHARMACEUTICAL
EDUCATION & RESEARCH, JAMNER,-424206 DIST- JALGAON (M.S.)**

- Approved by PCI, New Delhi & DTE, Mumbai
- Affiliated to K.B.C. N.M.U., Jalgaon
- Courses available - B.Pharmacy & M. Pharmacy (Pharmaceutics)

Ph. : (02580)233478 Fax (02580)233478

Website. : www.ssjiiper.com Email - ssjiiper_jamner@rediffmail.com



EXAM CONTROL ROOM



MACHINE ROOM



PRINCIPAL
Shree Sureshdada Jain Inst. of Pharmaceutical
Education & Research, Jamner, Dist. Jalgaon



ESTD-2005

The Jamner Taluka Education Society's
**SHREE SURESHDADA JAIN INSTITUTE OF PHARMACEUTICAL
EDUCATION & RESEARCH, JAMNER, -424206 DIST- JALGAON (M.S.)**

- Approved by PCI, New Delhi & DTE, Mumbai
- Affiliated to K.B.C. N.M.U., Jalgaon
- Courses available - B.Pharmacy & M. Pharmacy (Pharmaceutics)

Ph. : (02580)233478 Fax (02580)233478

Website. : www.ssjiiper.com Email - ssjiiper_jamner@rediffmail.com



RAMP FOR PHYSICALLY DISABLED



PHARMACEUTICS LAB- III



[Signature]
PRINCIPAL

Shree Sureshdada Jain Inst. of Pharmaceutical
Education & Research, Jamner, Dist. Jalgaon



ESTD-2005

The Jamner Taluka Education Society's
**SHREE SURESHDADA JAIN INSTITUTE OF PHARMACEUTICAL,
EDUCATION & RESEARCH, JAMNER,-424206 DIST- JALGAON (M.S.)**

- Approved by PCI, New Delhi & DTE, Mumbai
- Affiliated to K.B.C. N.M.U., Jalgaon
- Courses available - B Pharmacy & M. Pharmacy (Pharmaceutics)

Ph. : (02580)233478 Fax (02580)233478

Website. : www.ssjiiper.com Email - ssjiiper_jamner@rediffmail.com



LIBRARY



LIBRARY READING ROOM



PRINCIPAL

Shree Sureshdada Jain Inst. of Pharmaceutical
Education & Research, Jamner, Dist. Jalgaon



ESTD-2005

The Jamner Taluka Education Society's
**SHREE SURESHDADA JAIN INSTITUTE OF PHARMACEUTICAL,
EDUCATION & RESEARCH, JAMNER,-424206 DIST- JALGAON (M.S.)**

- Approved by PCI, New Delhi & DTE, Mumbai
- Affiliated to K.B.C. N.M.U., Jalgaon
- Courses available - B.Pharmacy & M. Pharmacy (Pharmaceutics)

Ph. : (02580)233478 Fax (02580)233478

Website. : www.ssjiپر.com Email - ssjiپر@rediffmail.com



PHARMACUTICS LAB-I



GIRL'S COMMON ROOM



PRINCIPAL

Shree Sureshdada Jain Inst. of Pharmaceutical
Education & Research, Jamner, Dist. Jalgaon



ESTD-2005

The Jamner Taluka Education Society's
**SHREE SURESHDADA JAIN INSTITUTE OF PHARMACEUTICAL
EDUCATION & RESEARCH, JAMNER,-424206 DIST- JALGAON (M.S.)**

- Approved by PCI, New Delhi & DTE, Mumbai
- Affiliated to K.B.C. N.M.U., Jalgaon
- Courses available - B.Pharmacy & M. Pharmacy (Pharmaceutics)

Ph. : (02580)233478 Fax (02580)233478

Website. : www.ssjiiper.com Email - ssjiiper_jamner@rediffmail.com



BOARD ROOM OFFICE



PRINCIPAL CABIN



PRINCIPAL
Shree Sureshdada Jain Inst. of Pharmaceutical
Education & Research, Jamner, Dist. Jalgaon



ESTD-2005

The Jamner Taluka Education Society's
**SHREE SURESHDADA JAIN INSTITUTE OF PHARMACEUTICAL,
EDUCATION & RESEARCH, JAMNER,-424206 DIST- JALGAON (M.S.)**

- Approved by PCI, New Delhi & DTE, Mumbai
- Affiliated to K.B.C. N.M.U., Jalgaon
- Courses available - B.Pharmacy & M. Pharmacy (Pharmaceutics)

Ph. : (02580)233478 Fax (02580)233478

Website. : www.ssjiiper.com Email - ssjiiper_jamner@rediffmail.com



ADMINISTRATION OFFICE



RECEPTION AREA AND MUSEUM



PRINCIPAL
Shree Sureshdada Jain Inst. of Pharmaceutical
Education & Research, Jamner, Dist. Jalgaon



ESTD-2005

The Jamner Taluka Education Society's
**SHREE SURESHDADA JAIN INSTITUTE OF PHARMACEUTICAL
EDUCATION & RESEARCH, JAMNER,-424206 DIST- JALGAON (M.S.)**

- Approved by PCI, New Delhi & DTE, Mumbai
- Affiliated to K.B.C. N.M.U., Jalgaon
- Courses available - B.Pharmacy & M. Pharmacy (Pharmaceutics)

Ph. : (02580)233478 Fax (02580)233478

Website. : www.ssjiiper.com Email - ssjiiper_jamner@rediffmail.com



COLLEGE PASSAGE



MANAGEMENT ROOM



[Signature]
PRINCIPAL

Shree Sureshdada Jain Inst. of Pharmaceutical
Education & Research, Jamner, Dist. Jalgaon



ESTD-2005

The Jamner Taluka Education Society's
**SHREE SURESHDADA JAIN INSTITUTE OF PHARMACEUTICAL,
EDUCATION & RESEARCH, JAMNER,-424206 DIST- JALGAON (M.S.)**

- Approved by PCI, New Delhi & DTE, Mumbai
- Affiliated to K.B.C. N.M.U., Jalgaon
- Courses available - B.Pharmacy & M. Pharmacy (Pharmaceutics)

Ph. : (02580)233478 Fax (02580)233478

Website. : www.ssjiپر.com Email - ssjiپر_jamner@rediffmail.com



COMPUTER ROOM



FACULTY ROOM



PRINCIPAL
Shree Sureshdada Jain Inst. of Pharmaceutical
Education & Research, Jamner, Dist. Jalgaon



ESTD-2005

The Jamner Taluka Education Society's
**SHREE SURESHDADA JAIN INSTITUTE OF PHARMACEUTICAL
EDUCATION & RESEARCH, JAMNER, -424206 DIST- JALGAON (M.S.)**

- Approved by PCI, New Delhi & DTE, Mumbai
- Affiliated to K.B.C. N.M.U., Jalgaon
- Courses available - B.Pharmacy & M. Pharmacy (Pharmaceutics)

Ph. : (02580)233478 Fax (02580)233478

Website : www.ssjipecr.com Email - ssjipecr_jamner@rediffmail.com



PHARMACOGNOSY LAB-I



PHARMACEUTICAL CHEMISTRY -I



PRINCIPAL
Shree Sureshdada Jain Inst. of Pharmaceutical
Education & Research, Jamner, Dist. Jalgaon



ESTD-2005

The Jamner Taluka Education Society's
**SHREE SURESHDADA JAIN INSTITUTE OF PHARMACEUTICAL,
EDUCATION & RESEARCH, JAMNER,-424206 DIST- JALGAON (M.S.)**

- Approved by PCI, New Delhi & DTE, Mumbai
- Affiliated to K.B.C. N.M.U., Jalgaon
- Courses available - B.Pharmacy & M. Pharmacy (Pharmaceutics)

Ph. : (02580)233478 Fax (02580)233478

Website. : www.ssjiپر.com Email - ssjiپر@rediffmail.com



PHARMACEUTICAL CHEMISTRY -II

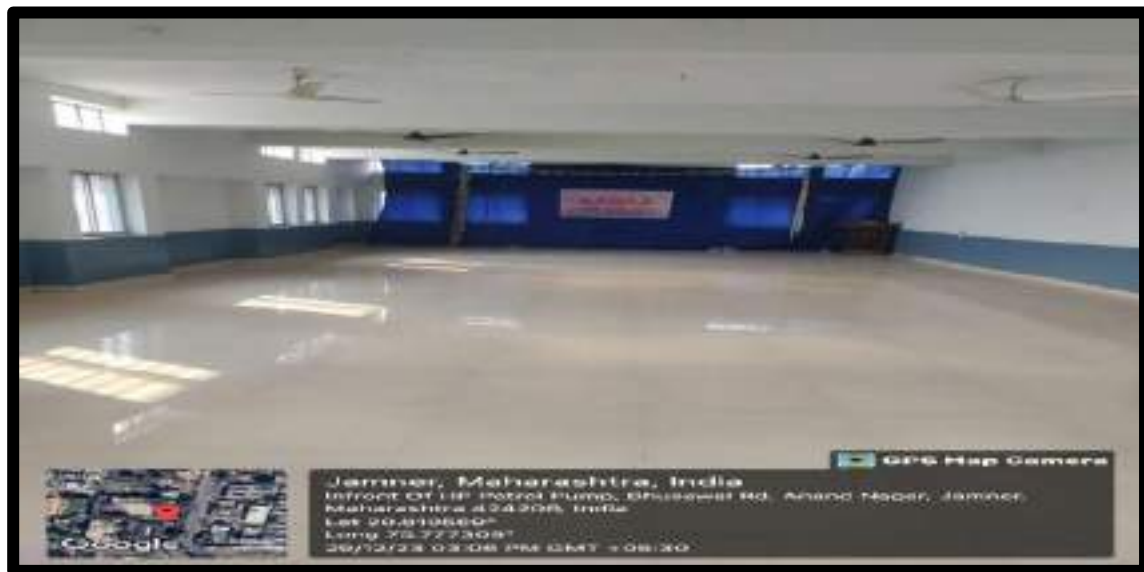

SEMINAR HALL



PRINCIPAL
Shree Sureshdada Jain Inst. of Pharmaceutical
Education & Research, Jamner, Dist. Jalgaon



ESTD-2005

The Jamner Taluka Education Society's
**SHREE SURESHDADA JAIN INSTITUTE OF PHARMACEUTICAL
EDUCATION & RESEARCH, JAMNER,-424206 DIST- JALGAON (M.S.)**

- Approved by PCI, New Delhi & DTE, Mumbai
- Affiliated to K.B.C. N.M.U., Jalgaon
- Courses available - B.Pharmacy & M. Pharmacy (Pharmaceutics)

Ph. : (02580)233478 Fax (02580)233478

Website. : www.ssjiper.com Email - ssjiper_jamner@rediffmail.com



P'COGNOSY LAB-II



CLASSROOM-I



PRINCIPAL

Shree Sureshdada Jain Inst. of Pharmaceutical
Education & Research, Jamner, Dist. Jalgaon



ESTD-2005

The Jamner Taluka Education Society's
**SHREE SURESHDADA JAIN INSTITUTE OF PHARMACEUTICAL,
EDUCATION & RESEARCH, JAMNER,-424206 DIST- JALGAON (M.S.)**

- Approved by PCI, New Delhi & DTE, Mumbai
- Affiliated to K.B.C. N.M.U., Jalgaon
- Courses available - B.Pharmacy & M. Pharmacy (Pharmaceutics)

Ph. : (02580)233478 Fax (02580)233478.

Website. : www.ssjipecr.com Email - ssjipecr_jamner@rediffmail.com



CLASSROOM-II



PHARMACEUTICS-II



[Signature]
PRINCIPAL

Shree Sureshdada Jain Inst. of Pharmaceutical
Education & Research, Jamner, Dist. Jalgaon



PG CLASSROOM-I



ANIMAL HOUSE-I



ESTD-2005

The Jamner Taluka Education Society's
**SHREE SURESHDADA JAIN INSTITUTE OF PHARMACEUTICAL
EDUCATION & RESEARCH, JAMNER, -424206 DIST- JALGAON (M.S.)**

- Approved by PCI, New Delhi & DTE, Mumbai
- Affiliated to K.B.C. N.M.U., Jalgaon
- Courses available - B.Pharmacy & M. Pharmacy (Pharmaceutics)

Ph. : (02580)233478 Fax (02580)233478

Website : www.ssjipecr.com Email - ssjipecr_jamner@rediffmail.com



ANIMAL HOUSE-II



PG LAB-I (P'CEUTICS)



PRINCIPAL
Shree Sureshdada Jain Inst. of Pharmaceutical
Education & Research, Jamner, Dist. Jalgaon



ESTD-2005

The Jamner Taluka Education Society's
**SHREE SURESHDADA JAIN INSTITUTE OF PHARMACEUTICAL,
EDUCATION & RESEARCH, JAMNER,-424206 DIST- JALGAON (M.S.)**

- Approved by PCI, New Delhi & DTE, Mumbai
- Affiliated to K.B.C. N.M.U., Jalgaon
- Courses available - B. Pharmacy & M. Pharmacy (Pharmaceutics)

Ph. : (02580)233478 Fax (02580)233478

Website. : www.ssjiپر.com Email - ssjiپر@rediffmail.com



CENTRAL INSTRUMENT ROOM (PG)



PREPARATION ROOM (PG)



PRINCIPAL
Shree Sureshdada Jain Inst. of Pharmaceutical
Education & Research, Jamner, Dist. Jalgaon



ESTD-2005

The Jamner Taluka Education Society's
**SHREE SURESHDADA JAIN INSTITUTE OF PHARMACEUTICAL,
EDUCATION & RESEARCH, JAMNER, -424206 DIST- JALGAON (M.S.)**

- Approved by PCI, New Delhi & DTE, Mumbai
- Affiliated to K.B.C. N.M.U., Jalgaon
- Courses available - B.Pharmacy & M. Pharmacy (Pharmaceutics)

Ph. : (02580)233478 Fax (02580)233478

Website. : www.ssjiiper.com Email - ssjiiper_jamner@rediffmail.com



PG LAB-II



P'COLOGY LAB-I



PRINCIPAL
Shree Sureshdada Jain Inst. of Pharmaceutical
Education & Research, Jamner, Dist. Jalgaon



ESTD-2005

The Jamner Taluka Education Society's
**SHREE SURESHDADA JAIN INSTITUTE OF PHARMACEUTICAL,
EDUCATION & RESEARCH, JAMNER,-424206 DIST- JALGAON (M.S.)**

- Approved by PCI, New Delhi & DTE, Mumbai
- Affiliated to K.B.C. N.M.U., Jalgaon
- Courses available - B.Pharmacy & M. Pharmacy (Pharmaceutics)

Ph. : (02580)233478 Fax (02580)233478

Website. : www.ssjiiper.com Email - ssjiiper_jamner@rediffmail.com



P'COLOGY LAB-II



GIRL'S SANITORY ROOM



PRINCIPAL
 Shree Sureshdada Jain Inst. of Pharmaceutical
 Education & Research, Jamner, Dist. Jalgaon



ESTD-2005

The Jamner Taluka Education Society's
**SHREE SURESHDADA JAIN INSTITUTE OF PHARMACEUTICAL
EDUCATION & RESEARCH, JAMNER, -424206 DIST- JALGAON (M.S.)**

- Approved by PCI, New Delhi & DTE, Mumbai
- Affiliated to K.B.C. N.M.U., Jalgaon
- Courses available - B.Pharmacy & M. Pharmacy (Pharmaceutics)

Ph. : (02580)233478 Fax (02580)233478

Website : www.ssjiiper.com Email - ssjiiper_jamner@rediffmail.com



HPLC



FTIR



PRINCIPAL
Shree Sureshdada Jain Inst. of Pharmaceutical
Education & Research, Jamner, Dist. Jalgaon



ESTD-2005

The Jamner Taluka Education Society's
**SHREE SURESHDADA JAIN INSTITUTE OF PHARMACEUTICAL
EDUCATION & RESEARCH, JAMNER, -424206 DIST- JALGAON (M.S.)**

- Approved by PCI, New Delhi & DTE, Mumbai
- Affiliated to K.B.C. N.M.U., Jalgaon
- Courses available - B.Pharmacy & M. Pharmacy (Pharmaceutics)

Ph. : (02580)233478 Fax (02580)233478

Website : www.ssjipecr.com Email - ssjipecr_jamner@rediffmail.com



UV-VISIBLE



DIFFUSION CELL APPARATUS



PRINCIPAL
Shree Sureshdada Jain Inst. of Pharmaceutical
Education & Research, Jamner, Dist. Jalgaon



ESTD-2005

The Jamner Taluka Education Society's
**SHREE SURESHDADA JAIN INSTITUTE OF PHARMACEUTICAL
EDUCATION & RESEARCH, JAMNER,-424206 DIST- JALGAON (M.S.)**

- Approved by PCI, New Delhi & DTE, Mumbai
- Affiliated to K.B.C. N.M.U., Jalgaon
- Courses available - B.Pharmacy & M. Pharmacy (Pharmaceutics)

Ph. : (02580)233478 Fax (02580)233478

Website. : www.ssjiiper.com Email - ssjiiper_jamner@rediffmail.com



DISSOLUTION TEST APPARATUS



DISINTEGRATION APPARATUS



PRINCIPAL
Shree Sureshdada Jain Inst. of Pharmaceutical
Education & Research, Jamner, Dist. Jalgaon



ESTD-2005

The Jamner Taluka Education Society's
**SHREE SURESHDADA JAIN INSTITUTE OF PHARMACEUTICAL,
EDUCATION & RESEARCH, JAMNER,-424206 DIST- JALGAON (M.S.)**

- Approved by PCI, New Delhi & DTE, Mumbai
- Affiliated to K.B.C. N.M.U., Jalgaon
- Courses available - B Pharmacy & M. Pharmacy (Pharmaceutics)

Ph. : (02580)233478 Fax (02580)233478

Website. : www.ssjiiper.com Email - ssjiiper_jamner@rediffmail.com



MULTITOOLING TABLET PUNCHING MACHINE



LAB TABLET PRESS



PRINCIPAL
Shree Sureshdada Jain Inst. of Pharmaceutical
Education & Research, Jamner, Dist. Jalgaon



ESTD-2005

The Jamner Taluka Education Society's
**SHREE SURESHDADA JAIN INSTITUTE OF PHARMACEUTICAL
EDUCATION & RESEARCH, JAMNER, -424206 DIST- JALGAON (M.S.)**

- Approved by PCI, New Delhi & DTE, Mumbai
- Affiliated to K.B.C. N.M.U., Jalgaon
- Courses available - B.Pharmacy & M. Pharmacy (Pharmaceutics)

Ph. : (02580)233478 Fax (02580)233478

Website : www.ssjiiper.com Email - ssjiiper_jamner@rediffmail.com



DOUBLE CONE BLENDER



TENSILE STRENGTH RESTER



PRINCIPAL
Shree Sureshdada Jain Inst. of Pharmaceutical
Education & Research, Jamner, Dist. Jalgaon



ESTD-2005

The Jamner Taluka Education Society's
**SHREE SURESHDADA JAIN INSTITUTE OF PHARMACEUTICAL
EDUCATION & RESEARCH, JAMNER, -424206 DIST- JALGAON (M.S.)**

- Approved by PCI, New Delhi & DTE, Mumbai
- Affiliated to K.B.C. N.M.U., Jalgaon
- Courses available - B.Pharmacy & M. Pharmacy (Pharmaceutics)

Ph. : (02580)233478 Fax (02580)233478

Website : www.ssjiiper.com Email - ssjiiper_jamner@rediffmail.com



DISTILATION UNIT



OSCILLATING GRANULATOR



PRINCIPAL
Shree Sureshdada Jain Inst. of Pharmaceutical
Education & Research, Jamner, Dist. Jalgaon



ESTD-2005

The Jamner Taluka Education Society's
**SHREE SURESHDADA JAIN INSTITUTE OF PHARMACEUTICAL
EDUCATION & RESEARCH, JAMNER, -424206 DIST- JALGAON (M.S.)**

- Approved by PCI, New Delhi & DTE, Mumbai
- Affiliated to K.B.C. N.M.U., Jalgaon
- Courses available - B.Pharmacy & M. Pharmacy (Pharmaceutics)

Ph. : (02580)233478 Fax (02580)233478

Website : www.ssjipecr.com Email - ssjipecr_jamner@rediffmail.com



ORBITAL SHAKING INCUBATOR



MASS MIXER



PRINCIPAL
Shree Sureshdada Jain Inst. of Pharmaceutical
Education & Research, Jamner, Dist. Jalgaon



ESTD-2005

The Jamner Taluka Education Society's
**SHREE SURESHDADA JAIN INSTITUTE OF PHARMACEUTICAL
EDUCATION & RESEARCH, JAMNER, -424206 DIST- JALGAON (M.S.)**

- Approved by PCI, New Delhi & DTE, Mumbai
- Affiliated to K.B.C. N.M.U., Jalgaon
- Courses available - B.Pharmacy & M. Pharmacy (Pharmaceutics)

Ph. : (02580)233478 Fax (02580)233478

Website : www.ssjipecr.com Email - ssjipecr_jamner@rediffmail.com



HAND OPERATED SINGLE PUNCH MACHINE



PRINCIPAL

Shree Sureshdada Jain Inst. of Pharmaceutical
Education & Research, Jamner, Dist. Jalgaon



ESTD-2005

The Jamner Taluka Education Society's
**SHREE SURESHDADA JAIN INSTITUTE OF PHARMACEUTICAL
EDUCATION & RESEARCH, JAMNER, -424206 DIST- JALGAON (M.S.)**

- Approved by PCI, New Delhi & DTE, Mumbai
- Affiliated to K.B.C. N.M.U., Jalgaon
- Courses available - B Pharmacy & M. Pharmacy (Pharmaceutics)

Ph. : (02580)233478 Fax (02580)233478

Website : www.ssjiپر.com Email - ssjiپر_jamner@rediffmail.com



ALL PURPOSE EQUIPMENT



TABLET COATING MACHINE



PRINCIPAL
Shree Sureshdada Jain Inst. of Pharmaceutical
Education & Research, Jamner, Dist. Jalgaon



ESTD-2005

The Jamner Taluka Education Society's
**SHREE SURESHDADA JAIN INSTITUTE OF PHARMACEUTICAL
EDUCATION & RESEARCH, JAMNER, -424206 DIST- JALGAON (M.S.)**

- Approved by PCI, New Delhi & DTE, Mumbai
- Affiliated to K.B.C. N.M.U., Jalgaon
- Courses available - B Pharmacy & M. Pharmacy (Pharmaceutics)

Ph. : (02580)233478 Fax (02580)233478

Website : www.ssjiiper.com Email - ssjiiper_jamner@rediffmail.com



CAPSULE FILLING MACHINE



BOTTLE FILLING MACHINE



PRINCIPAL
Shree Sureshdada Jain Inst. of Pharmaceutical
Education & Research, Jamner, Dist. Jalgaon



ESTD-2005

The Jamner Taluka Education Society's
**SHREE SURESHDADA JAIN INSTITUTE OF PHARMACEUTICAL
EDUCATION & RESEARCH, JAMNER, -424206 DIST- JALGAON (M.S.)**

- Approved by PCI, New Delhi & DTE, Mumbai
- Affiliated to K.B.C. N.M.U., Jalgaon
- Courses available - B.Pharmacy & M. Pharmacy (Pharmaceutics)

Ph. : (02580)233478 Fax (02580)233478

Website : www.ssjiiper.com Email - ssjiiper_jamner@rediffmail.com



TUBE FILLING MACHINE



BALL MILL (1 Kg)



PRINCIPAL
Shree Sureshdada Jain Inst. of Pharmaceutical
Education & Research, Jamner, Dist. Jalgaon



ESTD-2005

The Jamner Taluka Education Society's
**SHREE SURESHDADA JAIN INSTITUTE OF PHARMACEUTICAL,
EDUCATION & RESEARCH, JAMNER, -424206 DIST- JALGAON (M.S.)**

- Approved by PCI, New Delhi & DTE, Mumbai
- Affiliated to K.B.C. N.M.U., Jalgaon
- Courses available - B.Pharmacy & M. Pharmacy (Pharmaceutics)

Ph. : (02580)233478 Fax (02580)233478

Website : www.ssjiiper.com Email - ssjiiper_jamner@rediffmail.com



FRIABILITY TEST APPARATUS (DOUBLE DRUM)



TRAY DRYER



PRINCIPAL
Shree Sureshdada Jain Inst. of Pharmaceutical
Education & Research, Jamner, Dist. Jalgaon



ESTD-2005

The Jamner Taluka Education Society's
**SHREE SURESHDADA JAIN INSTITUTE OF PHARMACEUTICAL,
EDUCATION & RESEARCH, JAMNER,-424206 DIST- JALGAON (M.S.)**

- Approved by PCI, New Delhi & DTE, Mumbai
- Affiliated to K.B.C. N.M.U., Jalgaon
- Courses available - B. Pharmacy & M. Pharmacy (Pharmaceutics)

Ph. : (02580)233478 Fax (02580)233478

Website : www.ssjiپر.com Email - ssjiپر@rediffmail.com



CANON PRINTER AND XEROX MACHINE-1



CANON PRINTER AND XEROX MACHINE-2



PRINCIPAL
Shree Sureshdada Jain Inst. of Pharmaceutical
Education & Research, Jamner, Dist. Jalgaon



ESTD-2005

The Jamner Taluka Education Society's
**SHREE SURESHDADA JAIN INSTITUTE OF PHARMACEUTICAL
EDUCATION & RESEARCH, JAMNER, -424206 DIST- JALGAON (M.S.)**

- Approved by PCI, New Delhi & DTE, Mumbai
- Affiliated to K.B.C. N.M.U., Jalgaon
- Courses available - B.Pharmacy & M. Pharmacy (Pharmaceutics)

Ph. : (02580)233478 Fax (02580)233478

Website : www.ssjipecr.com Email - ssjipecr_jamner@rediffmail.com



PROJECTOR



STABILITY CHAMBER



PRINCIPAL
Shree Sureshdada Jain Inst. of Pharmaceutical
Education & Research, Jamner, Dist. Jalgaon



ESTD-2005

The Jamner Taluka Education Society's
**SHREE SURESHDADA JAIN INSTITUTE OF PHARMACEUTICAL,
EDUCATION & RESEARCH, JAMNER,-424206 DIST- JALGAON (M.S.)**

- Approved by PCI, New Delhi & DTE, Mumbai
- Affiliated to K.B.C. N.M.U., Jalgaon
- Courses available - B.Pharmacy & M. Pharmacy (Pharmaceutics)

Ph. : (02580)233478 Fax (02580)233478

Website. : www.ssjiiper.com Email - ssjiiper_jamner@rediffmail.com



AUTOCLAVE



WATER COOLER



PRINCIPAL
Shree Sureshdada Jain Inst. of Pharmaceutical
Education & Research, Jamner, Dist. Jalgaon



ESTD-2005

The Jamner Taluka Education Society's
**SHREE SURESHDADA JAIN INSTITUTE OF PHARMACEUTICAL
EDUCATION & RESEARCH, JAMNER, -424206 DIST- JALGAON (M.S.)**

- Approved by PCI, New Delhi & DTE, Mumbai
- Affiliated to K.B.C. N.M.U., Jalgaon
- Courses available - B.Pharmacy & M. Pharmacy (Pharmaceutics)

Ph. : (02580)233478 Fax (02580)233478

Website : www.ssjiiper.com Email - ssjiiper_jamner@rediffmail.com



DRINKING WATER



FIRE EXTINGUISHER



PRINCIPAL
Shree Sureshdada Jain Inst. of Pharmaceutical
Education & Research, Jamner, Dist. Jalgaon



ESTD-2005

The Jamner Taluka Education Society's
**SHREE SURESHDADA JAIN INSTITUTE OF PHARMACEUTICAL
EDUCATION & RESEARCH, JAMNER, -424206 DIST- JALGAON (M.S.)**

- Approved by PCI, New Delhi & DTE, Mumbai
- Affiliated to K.B.C. N.M.U., Jalgaon
- Courses available - B.Pharmacy & M. Pharmacy (Pharmaceutics)

Ph. : (02580)233478 Fax (02580)233478

Website : www.ssjipecr.com Email - ssjipecr_jamner@rediffmail.com



GENERATOR



PRINCIPAL

Shree Sureshdada Jain Inst. of Pharmaceutical
Education & Research, Jamner, Dist. Jalgaon



ESTD-2005

The Jamner Taluka Education Society's
**SHREE SURESHDADA JAIN INSTITUTE OF PHARMACEUTICAL,
EDUCATION & RESEARCH, JAMNER, -424206 DIST- JALGAON (M.S.)**

- Approved by PCI, New Delhi & DTE, Mumbai
- Affiliated to K.B.C. N.M.U., Jalgaon
- Courses available - B.Pharmacy & M. Pharmacy (Pharmaceutics)

Ph. : (02580)233478 Fax (02580)233478

Website : www.ssjiپر.com Email - ssjiپر_jamner@rediffmail.com

Type & collection in the museum with proper labelling and display:

- Drug museum located centre of the first floor.
- The museum designed to provide separate sections for various categories of products.



DRUG MUSEUM AND AWARDS DISPLAY



PHARMACONOSY CRUDE DRUGS MUSEUM



PRINCIPAL
Shree Sureshdada Jain Inst. of Pharmaceutical
Education & Research, Jamner, Dist. Jalgaon



ESTD-2005

The Jamner Taluka Education Society's
**SHREE SURESHDADA JAIN INSTITUTE OF PHARMACEUTICAL,
EDUCATION & RESEARCH, JAMNER, -424206 DIST- JALGAON (M.S.)**

- Approved by PCI, New Delhi & DTE, Mumbai
- Affiliated to K.B.C. N.M.U., Jalgaon
- Courses available - B. Pharmacy & M. Pharmacy (Pharmaceutics)

Ph. : (02580)233478 Fax (02580)233478

Website : www.ssjiiper.com Email - ssjiiper_jamner@rediffmail.com

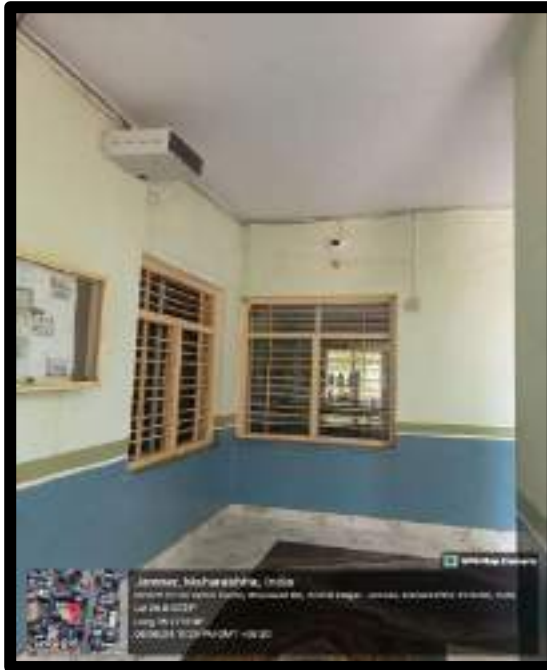

CCTV SERVICENCE



CCTV SERVICENCE MONITOR



PRINCIPAL
Shree Sureshdada Jain Inst. of Pharmaceutical
Education & Research, Jamner, Dist. Jalgaon

4. Infrastructure and learning resources

4.1 Physical facilities

4.1.1 Availability of adequate infrastructure and physical facilities viz, classrooms, laboratories, ICT, facilities for cultural and sports activities, auditorium etc. in the institution.

Sr. no.	Particular	Document
1.	Building Documents	Architect Certificate
		Layout

Sr. no.	Particular	Name	Number	Total area (Sq. mts)
1.	Particular Infrastructure	Classrooms	03	255
		laboratories	12	900
2.	Computer facilities	Computer lab	01	81
3.	Library	Library & reading room	01	180
4.	Administration	Administrative office	01	40.5
5.	Faculty room	Faculty room	01	40.5
6.	Girl's common room	Girl's common room	01	40.5



ESTD-2005

The Jamner Taluka Education Society's
**SHREE SURESHDADA JAIN INSTITUTE OF PHARMACEUTICAL
EDUCATION & RESEARCH, JAMNER,-424206 DIST- JALGAON (M.S.)**

- Approved by PCI, New Delhi & DTE, Mumbai
- Affiliated to K.B.C. N.M.U., Jalgaon
- Courses available - B.Pharmacy & M. Pharmacy (Pharmaceutics)

Ph. : (02580)233478 Fax (02580)233478

Website. : www.ssjiپر.com Email - ssjiپر_jamner@rediffmail.com



SHIRISH BARGE
(ARCH)
THE ARCHITECT
ARCHITECTS, INTERIOR &
LANDSCAPE DESIGNERS
REGISTERED VALUER

Opp. M.J. College
JALGAON PIN - 2235807
Fax : 0257 - 2235339

• Mobile : 94227 73484 • Email : thearchitect_jal@yahoo.co.in

Date:-14/11/2011

COMPLETION CERTIFICATE

This is to certify that the construction work of **Shree Sureshdada Jain Institute Of Pharmaceutical Education and Research, Jamner Tal - Jamner Dist - Jalgaon** is complete in all respect as per details below.

		Additional Built up area		Total Built up
Ground Floor Area -	1673.50 +	292.45	=	1965.95 Sq.m.
First Floor Area -	1567.90 +	286.28	=	1854.18 Sq.m.
Second Floor Area -	1224.00 +	382.74	=	1606.74 Sq.m.
Total Built up area =	4465.40 +	961.47	=	5426.87 Sq.m.

This construction has been executed on Gat No.466/3 and City survey No-96 of Jamner in the total area 2.5 Acres.

It is further stated that the building is complete along with the rediness if instructional, Amenities Administrative and Circulation area for existing course as well as one proposed program with respective to AICTE norms and with the safety and hygiene precautions.



SHIRISH BARGE
B.ARCH
1ST FLOOR, "CHINAKYA"
OPP. M. J. COLLEGE,
JALGAON PIN-0257-2235807
REG.NO.CA/88/11415

ARCHITECT CERTIFICATE



PRINCIPAL

Shree Sureshdada Jain Inst. of Pharmaceutical
Education & Research, Jamner, Dist. Jalgaon



ESTD-2005

The Jamner Taluka Education Society's
**SHREE SURESHDADA JAIN INSTITUTE OF PHARMACEUTICAL
EDUCATION & RESEARCH, JAMNER, -424206 DIST- JALGAON (M.S.)**

- Approved by PCI, New Delhi & DTE, Mumbai
- Affiliated to K.B.C. N.M.U., Jalgaon
- Courses available - B Pharmacy & M. Pharmacy (Pharmaceutics)

Ph. : (02580)233478 Fax (02580)233478

Website. : www.ssjiپر.com Email - ssjiپر_jamner@rediffmail.com

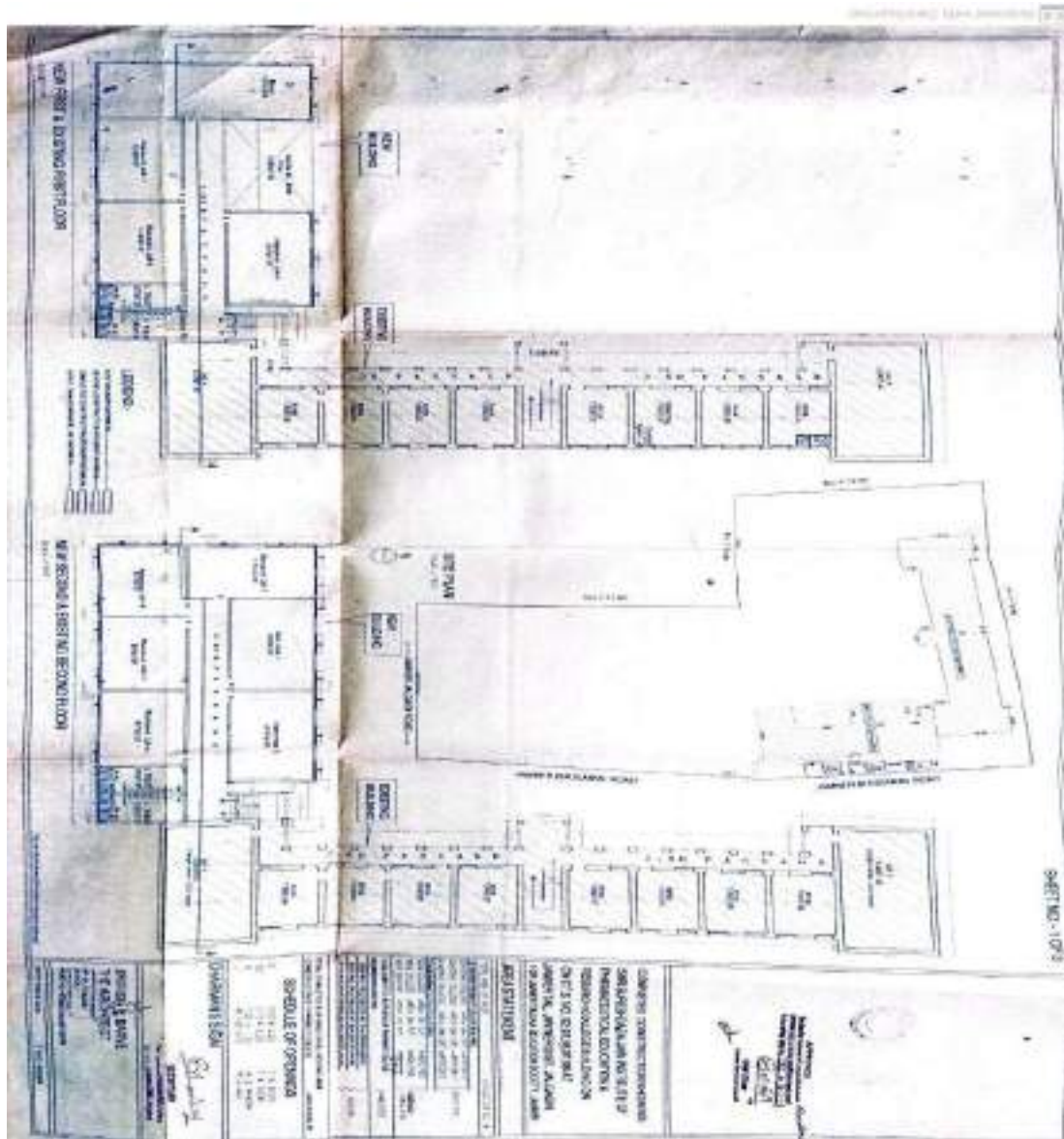

BUILDING LAYOUT



[Signature]
PRINCIPAL

Shree Sureshdada Jain Inst. of Pharmaceutical
Education & Research, Jamner, Dist. Jalgaon



ESTD-2005

The Jamner Taluka Education Society's
**SHREE SURESHDADA JAIN INSTITUTE OF PHARMACEUTICAL
EDUCATION & RESEARCH, JAMNER, -424206 DIST- JALGAON (M.S.)**

- Approved by PCI, New Delhi & DTE, Mumbai
- Affiliated to K.B.C. N.M.U., Jalgaon
- Courses available - B Pharmacy & M. Pharmacy (Pharmaceutics)

Ph. : (02580)233478 Fax (02580)233478

Website : www.ssjiپر.com Email - ssjiپر_jamner@rediffmail.com

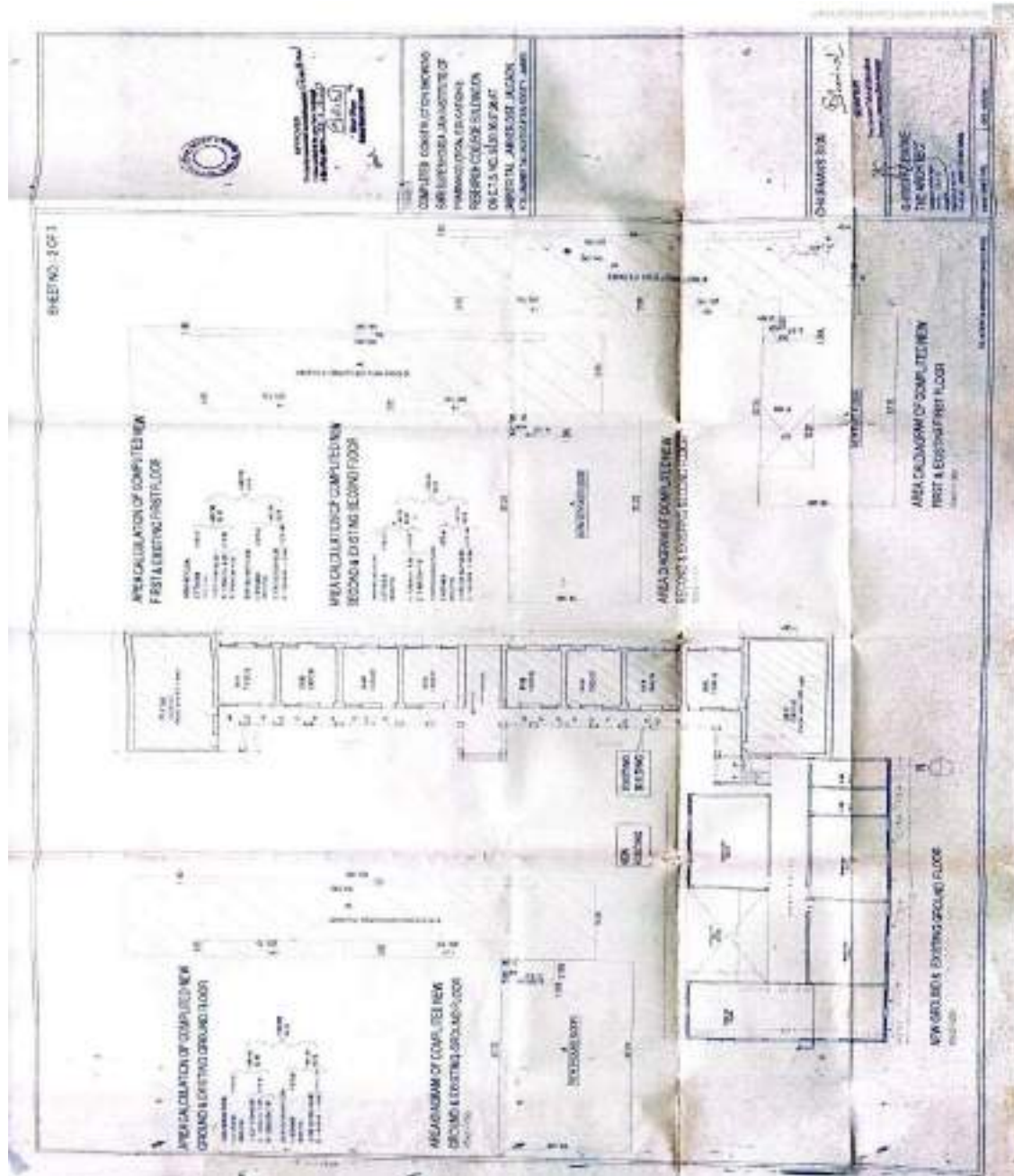

BUILDING LAYOUT



[Signature]
PRINCIPAL

Shree Sureshdada Jain Inst. of Pharmaceutical
Education & Research, Jamner, Dist. Jalgaon



4.1.1 (2) DRUG MUSEUM

Type of collection in the museum with proper labelling and display.

1. Drug museum located centre of the first floor.
2. The museum is designed to highlight the displayed products with excellent transparency
3. The museum designed to provide separate sections for various categories of products.

SR.NO.	NAME OF PRODUCT	LABELLING
1	Cosmetics	
2	Moisturizers	
3	Vaseline	Done
4	Boro plus,	Done
5	Ponds	Done
6	Flo care	Done
7	Powders	
8	Oriflame	Done
9	Ponds	Done
10	Secret Temptation	Done
11	Creams	
12	Protein Hair Cream	Done
13	VLCC Fairness Cream	Done
14	Fair Lovely Fairness Cream	Done
15	Himalaya Day Cream	Done
16	Lakme CC creams	Done
17	Perfumes	
18	Ossum	Done
19	Fogg	Done
20	Yardley	Done
21	Spinz	Done
22	Vanesa	Done
23	Eye Product	
24	Maybelline kajal	Done
25	Mambo Mascara.	Done
26	Nail paints	Done
27	Lipstick	Done
28	Hair product	
29	Livon Serum	Done
30	Nisha shampoo	Done
31	Set Wet Hair gel	Done
32	Garnier colour	Done
33	Nisha Mehndi	Done
34	Enega Cream Hair colour.	Done
35	Livon Serum	Done





ESTD-2005

The Jamner Taluka Education Society's

**SHREE SURESHDADA JAIN INSTITUTE OF PHARMACEUTICAL
EDUCATION & RESEARCH, JAMNER, -424206 DIST- JALGAON (M.S.)**

- Approved by PCI, New Delhi & DTE, Mumbai
- Affiliated to K.B.C. N.M.U., Jalgaon
- Courses available - B.Pharmacy & M. Pharmacy (Pharmaceutics)

Ph. : (02580)233478 Fax (02580)233478

Website : www.ssjiiper.com Email - ssjiiper_jamner@rediffmail.com

36	F. Ayurvedic	
37	Divya Megha Vati	Done
38	Arogyavardhini	Done
39	Gokshurudi Guggul	Done
40	Chandraprabha Vati	Done
41	Divya Peedantak Vati	Done
42	Divya Shilajeet Rasayan	Done
43	Epic Tiktadi Guggul	Done
44	Maharasnadi Kadha	Done
45	Patrangasava	Done
46	Ashokarishta	Done
47	Panchak Hing Goli	Done
48	Amar Jivan Dental Powder	Done
49	Lukmane Hayat Oil	Done
50	Adulsa Syrup	Done
51	Hamdard Safi	Done
52	Kalonji Oil	Done
53	Solid	
54	Cephcal D3	Done
55	Phebotax 80	Done
56	Paracal 500	Done
57	Fetafol	Done
58	Semisolids	
59	Skinshine cream	Done
60	Clotrimazole cream	Done
61	Quadrilline cream,	Done
62	Hemolit cream	Done
63	Lyocain cream	Done
64	Liquid	
65	Zinkomim syrup	Done
66	Alzyme digestive	Done
67	All-ok total suspension	Done
68	Fericip XT	Done
69	Eva syrup	Done
70	Naselin nasal	Done
71	Zukamin Drops	Done
72	Personal care	
73	Pregacach	Done
74	Prega News	Done
75	Unwanted-7	Done
76	Nirodh	Done
77	Hush sanitary napkin	Done
78	Surgical	
79	Savlon antiseptic	Done

45



PRINCIPAL
Shree Sureshdada Jain Inst. of Pharmaceutical
Education & Research, Jamner, Dist. Jalgaon



The Jamner Taluka Education Society's
**SHREE SURESHDADA JAIN INSTITUTE OF PHARMACEUTICAL
EDUCATION & RESEARCH, JAMNER, -424206 DIST- JALGAON (M.S.)**

- Approved by PCI, New Delhi & DTE, Mumbai
- Affiliated to K.B.C. N.M.U., Jalgaon
- Courses available - B.Pharmacy & M. Pharmacy (Pharmaceutics)

Ph. : (02580)233478 Fax (02580)233478.

Website. : www.ssjiiper.com Email - ssjiiper_jamner@rediffmail.com

80	Cather, bandage	Done
81	Coxwil IV injection	Done
82	Dextrose paediatrics solution	Done
83	PPE kit	Done
84	Glassware	
85	Measuring Cylinder 5ml	Done
86	Beaker 100ml	Done
87	Mortar pestle	Done
88	Pipette	Done
89	Test tube	Done
90	Test tube Holder	Done
91	Test tube stand	Done
92	Separating funnel	Done
93	Pair of tongue	Done
94	Volumetric Flask - 100ml	Done
95	Suppository mould	Done
96	Round bottom flask	Done
97	Glass bottle	Done
98	Weighing balance	Done
99	Funnel	Done
100	Conical Flask	Done
101	Porcelain dish	Done
102	Ampule	Done
103	Gravity bottle	Done
104	Soxhlet apparatus	Done
105	Ostwald viscometer	Done
106	Bukner funnel	Done



PRINCIPAL
Shree Sureshdada Jain Inst. of Pharmaceutical
Education & Research, Jamner, Dist. Jalgaon



Pharmacognosy crude drug list:

Sr. no.	Name of crude drug
1.	Ajowan Fruits
2.	Akasia Powder
3.	Aloe Powder
4.	Amla Powder
5.	Arjuna Bark
6.	Asafoetida Powder
7.	Ashoka Bark
8.	Ashoka Powder
9.	Bahera Seed
10.	Behada
11.	Bentonite Powder
12.	Black Catechu
13.	Black Paper Fruits
14.	Capsicum
15.	Caraway Fruits
16.	Cardamon Fruits
17.	Cascara Bark
18.	Cascara Fruits
19.	Chirata Bark
20.	Chirata Herb
21.	Clove Flower Buds
22.	Clove Flower Powder
23.	Coriander Fruits
24.	Digitalis
25.	Digitalis Leaves
26.	Dill Fruit Powder
27.	Dill Fruits
28.	Drakshasav
29.	Ephedra
30.	Ergot Seed
31.	Eucalyptus Leaf Powder
32.	Eucalyptus Leaves
33.	Funnel Fruit Powder
34.	Funnel Fruits
35.	Galls
36.	Garlic Bulbs
37.	Ginger Powder
38.	Ginger Rhizomes
39.	Gram Flour
40.	Gulvet Stems
41.	Gunj Seed





ESTD-2005

The Jamner Taluka Education Society's
**SHREE SURESHDADA JAIN INSTITUTE OF PHARMACEUTICAL
EDUCATION & RESEARCH, JAMNER, -424206 DIST- JALGAON (M.S.)**

- Approved by PCI, New Delhi & DTE, Mumbai
- Affiliated to K.B.C. N.M.U., Jalgaon
- Courses available - B. Pharmacy & M. Pharmacy (Pharmaceutics)

Ph. : (02580)233478 Fax (02580)233478

Website. : www.ssjiiper.com Email - ssjiiper_jamner@rediffmail.com

42.	Henna Powder
43.	Indian Squill
44.	Ipecac Powder
45.	Khus
46.	Kurchi Bark
47.	Lady Finger Powder
48.	Liquorice Leaf Powder
49.	Maize
50.	Mehendi Powder
51.	Mustard Seeds
52.	Myrobale Powder
53.	Myrobalam Seeds
54.	Myrrh
55.	Myrrh Powder
56.	Neem Leaves
57.	Neem Powder
58.	Nutmeg Seed
59.	Nux-Vomica Seed
60.	Orange Peels
61.	Pale Catechu
62.	Picrorrhiza Rhizomes
63.	Pudina Leaves
64.	Punarnava
65.	Purified Kieselguhr
66.	Rasana Powder
67.	Rauwolfia Powder
68.	Rhizome Powder
69.	Rhubarb Rhizomes
70.	Sandal Wood Powder
71.	Saussurea Roots
72.	Senna Leaf Powder
73.	Shatavari Powder
74.	Shellac Powder
75.	Shikakai
76.	Soya Beans
77.	Starch Powder
78.	Strophanthus Seed
79.	Tea Powder
80.	Thevetia Powder
81.	Tulsi Leaf Powder
82.	Turmeric Powder
83.	Turmeric Rhizomes
84.	Vasaka Leaf Powder
85.	Vinica Powder
86.	Wild Cherry Bark
87.	Gunj leaves
88.	Tobacco



PRINCIPAL
Shree Sureshdada Jain Inst. of Pharmaceutical
Education & Research, Jamner, Dist. Jalgaon



ESTD-2005

The Jamner Taluka Education Society's
**SHREE SURESHDADA JAIN INSTITUTE OF PHARMACEUTICAL
EDUCATION & RESEARCH, JAMNER, -424206 DIST- JALGAON (M.S.)**

- Approved by PCI, New Delhi & DTE, Mumbai
- Affiliated to K.B.C. N.M.U., Jalgaon
- Courses available :- B.Pharmacy & M. Pharmacy (Pharmaceutics)

Ph. : (02580)233478 Fax (02580)233478,

Website : www.ssjiپر.com Email :- ssjiپر@rediffmail.com

4.1.2 The Institution has adequate facilities for cultural activities, sports, games (indoor, outdoor), gymnasium, yoga centre etc.



GANESH FESTIVAL 2023



PRINCIPAL
Shree Sureshdada Jain Inst. of Pharmaceutical
Education & Research, Jamner, Dist. Jalgaon



ESTD-2005

The Jamner Taluka Education Society's
**SHREE SURESHDADA JAIN INSTITUTE OF PHARMACEUTICAL
EDUCATION & RESEARCH, JAMNER, -424206 DIST- JALGAON (M.S.)**

- Approved by PCI, New Delhi & DTE, Mumbai
- Affiliated to K.B.C. N.M.U., Jalgaon
- Courses available :- B.Pharmacy & M. Pharmacy (Pharmaceutics)

Ph. : (02580)233478 Fax (02580)233478,

Website : www.ssjiپر.com Email :- ssjiپر_jamner@rediffmail.com



HOSPITAL VISIT



WORLD PHARMACIST DAY



FRESHER, S PARTY



PRINCIPAL
Shree Sureshdada Jain Inst. of Pharmaceutical
Education & Research, Jamner, Dist. Jalgaon



ESTD-2005

The Jamner Taluka Education Society's
**SHREE SURESHDADA JAIN INSTITUTE OF PHARMACEUTICAL
EDUCATION & RESEARCH, JAMNER, -424206 DIST- JALGAON (M.S.)**

- Approved by PCI, New Delhi & DTE, Mumbai
- Affiliated to K.B.C. N.M.U., Jalgaon
- Courses available :- B.Pharmacy & M. Pharmacy (Pharmaceutics)

Ph. : (02580)233478 Fax (02580)233478,

Website : www.ssjipecr.com Email :- ssjipecr_jamner@rediffmail.com



GARBHA EVENT



PRINCIPAL

Shree Sureshdada Jain Inst. of Pharmaceutical
Education & Research, Jamner, Dist. Jalgaon



ESTD-2005

The Jamner Taluka Education Society's
**SHREE SURESHDADA JAIN INSTITUTE OF PHARMACEUTICAL
EDUCATION & RESEARCH, JAMNER, -424206 DIST- JALGAON (M.S.)**

- Approved by PCI, New Delhi & DTE, Mumbai
- Affiliated to K.B.C. N.M.U., Jalgaon
- Courses available :- B.Pharmacy & M. Pharmacy (Pharmaceutics)

Ph. : (02580)233478 Fax (02580)233478,

Website : www.ssjiپر.com Email :- ssjiپر@rediffmail.com



DR. A.P.J ABDUL KALAM JAYANTI



MAHATMA GANDHI JAYANTI



MEDICAL CHECKUP



PRINCIPAL
Shree Sureshdada Jain Inst. of Pharmaceutical
Education & Research, Jamner, Dist. Jalgaon



ESTD-2005

The Jamner Taluka Education Society's
**SHREE SURESHDADA JAIN INSTITUTE OF PHARMACEUTICAL
EDUCATION & RESEARCH, JAMNER, -424206 DIST- JALGAON (M.S.)**

- Approved by PCI, New Delhi & DTE, Mumbai
- Affiliated to K.B.C. N.M.U., Jalgaon
- Courses available :- B.Pharmacy & M. Pharmacy (Pharmaceutics)

Ph. : (02580)233478 Fax (02580)233478,

Website : www.ssjiپر.com Email :- ssjiپر_jamner@rediffmail.com



CPR TRAINING



VIKASIT BHARAT VOICE OF YOUTH



[Signature]
PRINCIPAL

Shree Sureshdada Jain Inst. of Pharmaceutical
Education & Research, Jamner, Dist. Jalgaon



ESTD-2005

The Jamner Taluka Education Society's
**SHREE SURESHDADA JAIN INSTITUTE OF PHARMACEUTICAL
EDUCATION & RESEARCH, JAMNER, -424206 DIST- JALGAON (M.S.)**

- Approved by PCI, New Delhi & DTE, Mumbai
- Affiliated to K.B.C. N.M.U., Jalgaon
- Courses available :- B.Pharmacy & M. Pharmacy (Pharmaceutics)

Ph. : (02580)233478 Fax (02580)233478,

Website : www.ssjiپر.com Email :- ssjiپر@rediffmail.com



GUEST LECTURE



SWAMI VIVEKANAND JAYANTI



CHHATRAPATI SHIVAJI MAHARAJ JAYANTI



PRINCIPAL
Shree Sureshdada Jain Inst. of Pharmaceutical
Education & Research, Jamner, Dist. Jalgaon



ESTD-2005

The Jamner Taluka Education Society's
**SHREE SURESHDADA JAIN INSTITUTE OF PHARMACEUTICAL
EDUCATION & RESEARCH, JAMNER, -424206 DIST- JALGAON (M.S.)**

- Approved by PCI, New Delhi & DTE, Mumbai
- Affiliated to K.B.C. N.M.U., Jalgaon
- Courses available :- B.Pharmacy & M. Pharmacy (Pharmaceutics)

Ph. : (02580)233478 Fax (02580)233478,

Website : www.ssjiiper.com Email :- ssjiiper_jamner@rediffmail.com



SPORTS (OUTDOOR)



SPORTS (INDOOR)



PRINCIPAL

Shree Sureshdada Jain Inst. of Pharmaceutical
Education & Research, Jamner, Dist. Jalgaon



ESTD-2005

The Jamner Taluka Education Society's
**SHREE SURESHDADA JAIN INSTITUTE OF PHARMACEUTICAL
EDUCATION & RESEARCH, JAMNER, -424206 DIST- JALGAON (M.S.)**

- Approved by PCI, New Delhi & DTE, Mumbai
- Affiliated to K.B.C. N.M.U., Jalgaon
- Courses available :- B.Pharmacy & M. Pharmacy (Pharmaceutics)

Ph. : (02580)233478 Fax (02580)233478,

Website : www.ssjiپر.com Email :- ssjiپر_jamner@rediffmail.com



ANNUAL GATHERING SPANDHAN



PRINCIPAL
Shree Sureshdada Jain Inst. of Pharmaceutical
Education & Research, Jamner, Dist. Jalgaon



ESTD-2005

The Jamner Taluka Education Society's
**SHREE SURESHDADA JAIN INSTITUTE OF PHARMACEUTICAL
EDUCATION & RESEARCH, JAMNER, -424206 DIST- JALGAON (M.S.)**

- Approved by PCI, New Delhi & DTE, Mumbai
- Affiliated to K.B.C. N.M.U., Jalgaon
- Courses available :- B.Pharmacy & M. Pharmacy (Pharmaceutics)

Ph. : (02580)233478 Fax (02580)233478,

Website : www.ssjiپر.com Email :- ssjiپر@rediffmail.com



DR. BABASAHEB AMBEDKAR JAYANTI



LIC COMMITEE



PRINCIPAL
Shree Sureshdada Jain Inst. of Pharmaceutical
Education & Research, Jamner, Dist. Jalgaon



ESTD-2005

The Jamner Taluka Education Society's
**SHREE SURESHDADA JAIN INSTITUTE OF PHARMACEUTICAL
EDUCATION & RESEARCH, JAMNER, -424206 DIST- JALGAON (M.S.)**

- Approved by PCI, New Delhi & DTE, Mumbai
- Affiliated to K.B.C. N.M.U., Jalgaon
- Courses available :- B.Pharmacy & M. Pharmacy (Pharmaceutics)

Ph. : (02580)233478 Fax (02580)233478,

Website. : www.ssjiپر.com Email :- ssjiپر@rediffmail.com



ENVIRONMENT DAY



PRINCIPAL
Shree Sureshdada Jain Inst. of Pharmaceutical
Education & Research, Jamner, Dist. Jalgaon



ESTD-2005

The Jamner Taluka Education Society's
**SHREE SURESHDADA JAIN INSTITUTE OF PHARMACEUTICAL
EDUCATION & RESEARCH, JAMNER, -424206 DIST- JALGAON (M.S.)**

- Approved by PCI, New Delhi & DTE, Mumbai
- Affiliated to K.B.C. N.M.U., Jalgaon
- Courses available :- B.Pharmacy & M. Pharmacy (Pharmaceutics)

Ph. : (02580)233478 Fax (02580)233478,

Website : www.ssjiپر.com Email :- ssjiپر_jamner@rediffmail.com



BLOOD DONATION CAMP



YOGA DAY CELEBRATION



PRINCIPAL
Shree Sureshdada Jain Inst. of Pharmaceutical
Education & Research, Jamner, Dist. Jalgaon



ESTD-2005

The Jamner Taluka Education Society's
**SHREE SURESHDADA JAIN INSTITUTE OF PHARMACEUTICAL
EDUCATION & RESEARCH, JAMNER, -424206 DIST- JALGAON (M.S.)**

- Approved by PCI, New Delhi & DTE, Mumbai
- Affiliated to K.B.C. N.M.U., Jalgaon
- Courses available :- B.Pharmacy & M. Pharmacy (Pharmaceutics)

Ph. : (02580)233478 Fax (02580)233478,

Website : www.ssjiپر.com Email :- ssjiپر_jamner@rediffmail.com

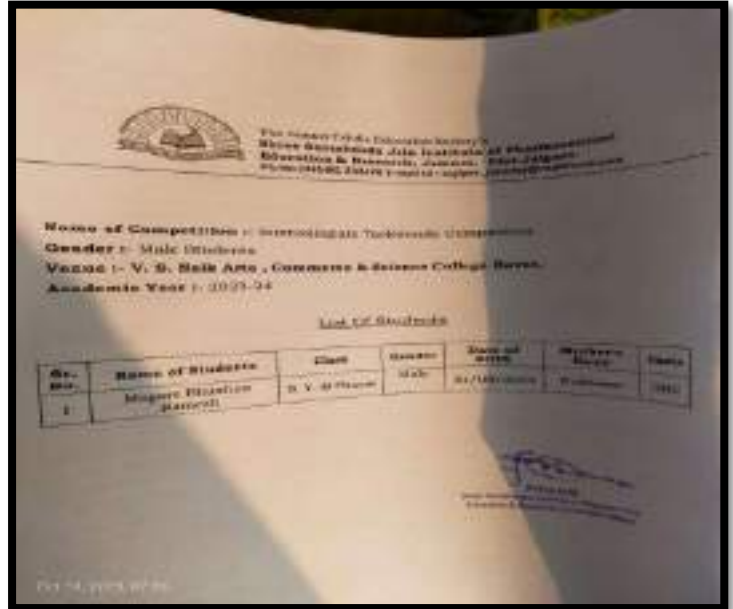

TAEKWONDO MATCHES



ENVIRONMENTAL TOUR



(Signature)
PRINCIPAL

Shree Sureshdada Jain Inst. of Pharmaceutical
Education & Research, Jamner, Dist. Jalgaon



ESTD-2005

The Jamner Taluka Education Society's
**SHREE SURESHDADA JAIN INSTITUTE OF PHARMACEUTICAL
EDUCATION & RESEARCH, JAMNER, -424206 DIST- JALGAON (M.S.)**

- Approved by PCI, New Delhi & DTE, Mumbai
- Affiliated to K.B.C. N.M.U., Jalgaon
- Courses available :- B.Pharmacy & M. Pharmacy (Pharmaceutics)

Ph. : (02580)233478 Fax (02580)233478,

Website : www.ssjiپر.com Email :- ssjiپر_jamner@rediffmail.com



PHARMACIST DAY



TEACHER'S DAY



PRINCIPAL
Shree Sureshdada Jain Inst. of Pharmaceutical
Education & Research, Jamner, Dist. Jalgaon



ESTD-2005

The Jamner Taluka Education Society's
**SHREE SURESHDADA JAIN INSTITUTE OF PHARMACEUTICAL
EDUCATION & RESEARCH, JAMNER, -424206 DIST- JALGAON (M.S.)**

- Approved by PCI, New Delhi & DTE, Mumbai
- Affiliated to K.B.C. N.M.U., Jalgaon
- Courses available :- B.Pharmacy & M. Pharmacy (Pharmaceutics)

Ph. : (02580)233478 Fax (02580)233478,

Website : www.ssjiپر.com Email :- ssjiپر_jamner@rediffmail.com



GANESH FESTIVAL



DANDIYA EVENT



PRINCIPAL

Shree Sureshdada Jain Inst. of Pharmaceutical
Education & Research, Jamner, Dist. Jalgaon



ESTD-2005

The Jamner Taluka Education Society's
**SHREE SURESHDADA JAIN INSTITUTE OF PHARMACEUTICAL
EDUCATION & RESEARCH, JAMNER, -424206 DIST- JALGAON (M.S.)**

- Approved by PCI, New Delhi & DTE, Mumbai
- Affiliated to K.B.C. N.M.U., Jalgaon
- Courses available :- B.Pharmacy & M. Pharmacy (Pharmaceutics)

Ph. : (02580)233478 Fax (02580)233478,

Website : www.ssjiپر.com Email :- ssjiپر_jamner@rediffmail.com



ELOCUTION COMPETITION



GUEST LECTURE



PRINCIPAL
Shree Sureshdada Jain Inst. of Pharmaceutical
Education & Research, Jamner, Dist. Jalgaon



ESTD-2005

The Jamner Taluka Education Society's
**SHREE SURESHDADA JAIN INSTITUTE OF PHARMACEUTICAL
EDUCATION & RESEARCH, JAMNER, -424206 DIST- JALGAON (M.S.)**

- Approved by PCI, New Delhi & DTE, Mumbai
- Affiliated to K.B.C. N.M.U., Jalgaon
- Courses available :- B.Pharmacy & M. Pharmacy (Pharmaceutics)

Ph. : (02580)233478 Fax (02580)233478,

Website. : www.ssjiiper.com Email :- ssjiiper_jamner@rediffmail.com



HOSPITAL VISIT



PRINCIPAL

Shree Sureshdada Jain Inst. of Pharmaceutical
Education & Research, Jamner, Dist. Jalgaon



ESTD-2005

The Jamner Taluka Education Society's
**SHREE SURESHDADA JAIN INSTITUTE OF PHARMACEUTICAL
EDUCATION & RESEARCH, JAMNER, -424206 DIST- JALGAON (M.S.)**

- Approved by PCI, New Delhi & DTE, Mumbai
- Affiliated to K.B.C. N.M.U., Jalgaon
- Courses available :- B.Pharmacy & M. Pharmacy (Pharmaceutics)

Ph. : (02580)233478 Fax (02580)233478,

Website : www.ssjiپر.com Email :- ssjiپر_jamner@rediffmail.com



INDEPENDENCE DAY



POSTER PRESENTATION COMPETITION



PRINCIPAL

Shree Sureshdada Jain Inst. of Pharmaceutical
Education & Research, Jamner, Dist. Jalgaon



ESTD-2005

The Jamner Taluka Education Society's
**SHREE SURESHDADA JAIN INSTITUTE OF PHARMACEUTICAL
EDUCATION & RESEARCH, JAMNER, -424206 DIST- JALGAON (M.S.)**

- Approved by PCI, New Delhi & DTE, Mumbai
- Affiliated to K.B.C. N.M.U., Jalgaon
- Courses available :- B.Pharmacy & M. Pharmacy (Pharmaceutics)

Ph. : (02580)233478 Fax (02580)233478,

Website : www.ssjiiper.com Email :- ssjiiper_jamner@rediffmail.com



FRESHER'S PARTY



MAHATMA GANDHI JAYANTI



CHHATRAPATI SHIVAJI MAHARAJ JAYANTI



PRINCIPAL
Shree Sureshdada Jain Inst. of Pharmaceutical
Education & Research, Jamner, Dist. Jalgaon



ESTD-2005

The Jamner Taluka Education Society's
**SHREE SURESHDADA JAIN INSTITUTE OF PHARMACEUTICAL
EDUCATION & RESEARCH, JAMNER, -424206 DIST- JALGAON (M.S.)**

- Approved by PCI, New Delhi & DTE, Mumbai
- Affiliated to K.B.C. N.M.U., Jalgaon
- Courses available :- B.Pharmacy & M. Pharmacy (Pharmaceutics)

Ph. : (02580)233478 Fax (02580)233478,

Website : www.ssjiiper.com Email :- ssjiiper_jamner@rediffmail.com



SPORTS (OUTDOOR)



PRINCIPAL

Shree Sureshdada Jain Inst. of Pharmaceutical
Education & Research, Jamner, Dist. Jalgaon



ESTD-2005

The Jamner Taluka Education Society's
**SHREE SURESHDADA JAIN INSTITUTE OF PHARMACEUTICAL
EDUCATION & RESEARCH, JAMNER, -424206 DIST- JALGAON (M.S.)**

- Approved by PCI, New Delhi & DTE, Mumbai
- Affiliated to K.B.C. N.M.U., Jalgaon
- Courses available :- B.Pharmacy & M. Pharmacy (Pharmaceutics)

Ph. : (02580)233478 Fax (02580)233478,

Website : www.ssjiپر.com Email :- ssjiپر@rediffmail.com



ANNUAL GATHERING (SPANDHAN)



PRINCIPAL
Shree Sureshdada Jain Inst. of Pharmaceutical
Education & Research, Jamner, Dist. Jalgaon



ESTD-2005

The Jamner Taluka Education Society's
**SHREE SURESHDADA JAIN INSTITUTE OF PHARMACEUTICAL
EDUCATION & RESEARCH, JAMNER, -424206 DIST- JALGAON (M.S.)**

- Approved by PCI, New Delhi & DTE, Mumbai
- Affiliated to K.B.C. N.M.U., Jalgaon
- Courses available :- B.Pharmacy & M. Pharmacy (Pharmaceutics)

Ph. : (02580)233478 Fax (02580)233478,

Website : www.ssjiپر.com Email :- ssjiپر_jamner@rediffmail.com



INDUSTRIAL VISIT



PRINCIPAL
Shree Sureshdada Jain Inst. of Pharmaceutical
Education & Research, Jamner, Dist. Jalgaon



ESTD-2005

The Jamner Taluka Education Society's
**SHREE SURESHDADA JAIN INSTITUTE OF PHARMACEUTICAL
EDUCATION & RESEARCH, JAMNER, -424206 DIST- JALGAON (M.S.)**

- Approved by PCI, New Delhi & DTE, Mumbai
- Affiliated to K.B.C. N.M.U., Jalgaon
- Courses available :- B.Pharmacy & M. Pharmacy (Pharmaceutics)

Ph. : (02580)233478 Fax (02580)233478,

Website : www.ssjiپر.com Email :- ssjiپر@rediffmail.com



MAHATMA JYOTIBA PHULE JAYANTI



DR. BABASAHEB AMBEDKAR JAYANTI



MAHARASHTRA DAY



PRINCIPAL
Shree Sureshdada Jain Inst. of Pharmaceutical
Education & Research, Jamner, Dist. Jalgaon



ESTD-2005

The Jamner Taluka Education Society's
**SHREE SURESHDADA JAIN INSTITUTE OF PHARMACEUTICAL
EDUCATION & RESEARCH, JAMNER, -424206 DIST- JALGAON (M.S.)**

- Approved by PCI, New Delhi & DTE, Mumbai
- Affiliated to K.B.C. N.M.U., Jalgaon
- Courses available :- B.Pharmacy & M. Pharmacy (Pharmaceutics)

Ph. : (02580)233478 Fax (02580)233478,

Website : www.ssjiپر.com Email :- ssjiپر_jamner@rediffmail.com



REPUBLIC DAY



SHIVAJI MAHARAJ JAYANTI



PRINCIPAL
Shree Sureshdada Jain Inst. of Pharmaceutical
Education & Research, Jamner, Dist. Jalgaon



ESTD-2005

The Jamner Taluka Education Society's
**SHREE SURESHDADA JAIN INSTITUTE OF PHARMACEUTICAL
EDUCATION & RESEARCH, JAMNER, -424206 DIST- JALGAON (M.S.)**

- Approved by PCI, New Delhi & DTE, Mumbai
- Affiliated to K.B.C. N.M.U., Jalgaon
- Courses available :- B.Pharmacy & M. Pharmacy (Pharmaceutics)

Ph. : (02580)233478 Fax (02580)233478,

Website : www.ssjiiper.com Email :- ssjiiper_jamner@rediffmail.com



ANNUAL GATHERING



MAHARASHTRA DAY



PRINCIPAL
Shree Sureshdada Jain Inst. of Pharmaceutical
Education & Research, Jamner, Dist. Jalgaon



ESTD-2005

The Jamner Taluka Education Society's
**SHREE SURESHDADA JAIN INSTITUTE OF PHARMACEUTICAL
EDUCATION & RESEARCH, JAMNER, -424206 DIST- JALGAON (M.S.)**

- Approved by PCI, New Delhi & DTE, Mumbai
- Affiliated to K.B.C. N.M.U., Jalgaon
- Courses available :- B.Pharmacy & M. Pharmacy (Pharmaceutics)

Ph. : (02580)233478 Fax (02580)233478,

Website : www.ssjiپر.com Email :- ssjiپر@rediffmail.com



GANESH FESHTIVAL



DANDIYA EVENT



GUEST LECTURE



PRINCIPAL
Shree Sureshdada Jain Inst. of Pharmaceutical
Education & Research, Jamner, Dist. Jalgaon



ESTD-2005

The Jamner Taluka Education Society's
**SHREE SURESHDADA JAIN INSTITUTE OF PHARMACEUTICAL
EDUCATION & RESEARCH, JAMNER, -424206 DIST- JALGAON (M.S.)**

- Approved by PCI, New Delhi & DTE, Mumbai
- Affiliated to K.B.C. N.M.U., Jalgaon
- Courses available :- B.Pharmacy & M. Pharmacy (Pharmaceutics)

Ph. : (02580)233478 Fax (02580)233478,

Website. : www.ssjipec.com Email :- ssjipec_jamner@rediffmail.com



A.P.J. ABDUL KALAM JAYANTI



MAHATMA GANDHI JAYANTI



PRINCIPAL
Shree Sureshdada Jain Inst. of Pharmaceutical
Education & Research, Jamner, Dist. Jalgaon



ESTD-2005

The Jamner Taluka Education Society's
**SHREE SURESHDADA JAIN INSTITUTE OF PHARMACEUTICAL
EDUCATION & RESEARCH, JAMNER, -424206 DIST- JALGAON (M.S.)**

- Approved by PCI, New Delhi & DTE, Mumbai
- Affiliated to K.B.C. N.M.U., Jalgaon
- Courses available :- B.Pharmacy & M. Pharmacy (Pharmaceutics)

Ph. : (02580)233478 Fax (02580)233478,

Website : www.ssjiپر.com Email :- ssjiپر_jamner@rediffmail.com

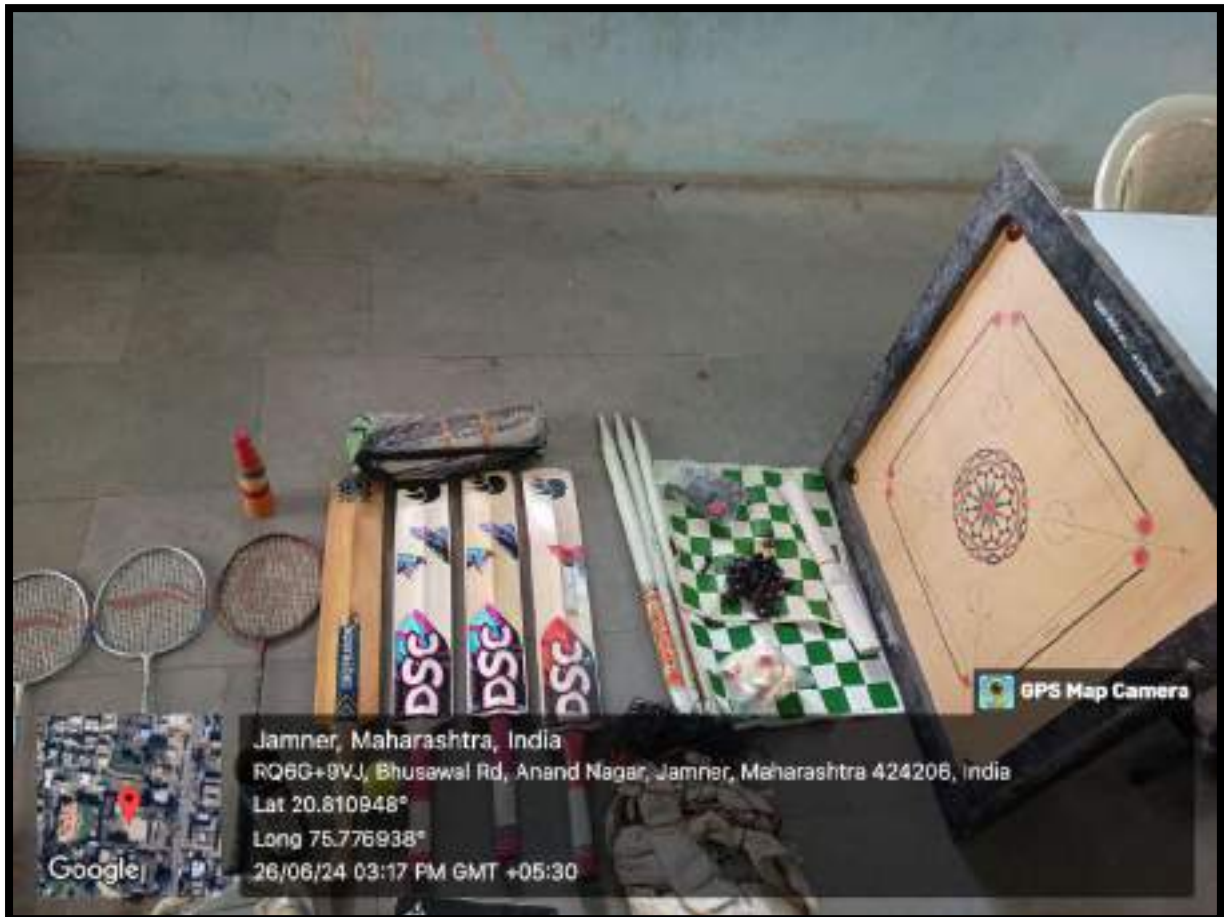

SPORT ITEMS



PRINCIPAL
Shree Sureshdada Jain Inst. of Pharmaceutical
Education & Research, Jamner, Dist. Jalgaon



ESTD-2005

The Jamner Taluka Education Society's
**SHREE SURESHDADA JAIN INSTITUTE OF PHARMACEUTICAL
EDUCATION & RESEARCH, JAMNER, -424206 DIST- JALGAON (M.S.)**

- Approved by PCI, New Delhi & DTE, Mumbai
- Affiliated to K.B.C. N.M.U., Jalgaon
- Courses available :- B.Pharmacy & M. Pharmacy (Pharmaceutics)

Ph. : (02580)233478 Fax (02580)233478,

Website : www.ssjiپر.com Email :- ssjiپر_jamner@rediffmail.com

4.1.3 Number of classrooms and seminar halls with ICT- enabled facilities such as smart class, LMS, etc.



CLASSROOM-I



SEMINAR HALL



PRINCIPAL
Shree Sureshdada Jain Inst. of Pharmaceutical
Education & Research, Jamner, Dist. Jalgaon



ESTD-2005

The Jamner Taluka Education Society's
**SHREE SURESHDADA JAIN INSTITUTE OF PHARMACEUTICAL
EDUCATION & RESEARCH, JAMNER, -424206 DIST- JALGAON (M.S.)**

- Approved by PCI, New Delhi & DTE, Mumbai
 - Affiliated to K.B.C. N.M.U., Jalgaon
 - Courses available :- B.Pharmacy & M. Pharmacy (Pharmaceutics)
- Ph. : (02580)233478 Fax (02580)233478,
Website : www.ssijper.com Email :- ssijper_jamner@rediffmail.com

4.1.3 Percentage of classrooms and seminar halls with ICT- enabled facilities such as smart class, LMS, etc.

Room number or name of classroom/Seminar Hall with LCD/ Wi-Fi/ LAN facilities with room numbers	Type of ICT Facility	Link to geo tagged photos and master time table
Classroom no. I - 201	Podium with projector with screen and Wi-Fi	View details (attached geo tagged photos)
Seminar Hall - 216	Podium with projector with screen and Wi-Fi.	

- The institution has one classroom enabled with ICT facilities (Podium, projector with screen. Wi-Fi)
- Seminar hall is equipped with ICT facility and also has power back up provisions

Sr. no.	Number of classrooms and seminar halls with ICT facilities	Total number of classrooms/seminar halls in the institution	Percentage of classrooms and seminar halls with ICT-enabled facilities such as smart class, LMS, etc.
1.	02	04	50%



PRINCIPAL
Shree Sureshdada Jain Inst. of Pharmaceutical
Education & Research, Jamner, Dist. Jalgaon