



ESTD-2005

The Jamner Taluka Education Society's

SHREE SURESHDADA JAIN INSTITUTE OF PHARMACEUTICAL EDUCATION & RESEARCH, JAMNER, -424206 DIST- JALGAON (M.S.)

- Approved by PCI, New Delhi & DTE, Mumbai
- Affiliated to K.B.C. N.M.U., Jalgaon
- Courses available :- B.Pharmacy & M. Pharmacy (Pharmaceutics)

Ph. : (02580)233478 Fax (02580)233478,

Website. : www.ssjiiper.com Email :- ssjiiper_jamner@rediffmail.com

6.2.2 e-Governance

State Common Entrance Test Cell, Government of Maharashtra
First Year Under Graduate Technical Course in B.Pharmacy & Post Graduate Pharm.D Admissions 2023-24

IMPORTANT Cut-off Date for all type of adm

Ongoing Events Click [HERE](#) for Entire Schedule

News
Cut-off Date for all type of admissions for the Academic Year 2023-24 has been extended till 15-09-2023 Up to 05.00 PM [New](#)
Provisional Vacant Seats after the Last Date of Reporting for CAP III (ACAP Vacancy) has been Displayed. [New](#)
Institute Level and Against CAP admissions link is started.... [New](#)

Notifications
[Extension Notice No - 04 Activity Schedule for B. Pharmacy A.Y. 2023-24 - Dated 12/09/2023.](#) [New](#)
[REVISED ADMISSION NOTICE FOR B. PHARMACY/PHARM.D. F. OR ACADEMIC YEAR 2023-24 Dated : 25/07/2023.](#) [New](#)
[REVISED ADMISSION NOTICE FOR B. PHARMACY/PHARM.D. F. OR ACADEMIC YEAR 2023-24 Dated : 20/07/2023.](#) [New](#)
[ADMISSION NOTICE FOR B. PHARMACY/PHARM.D. F. OR ACADEMIC YEAR](#) [New](#)

Downloads
[Course wise & Institute Wise list of NRI Seats](#) [New](#)
[Course wise & Institute Wise list of PIO/OCI Seats.](#) [New](#)
[Maharashtra State Candidate Final Merit List. Dated 08-08-2023.](#) [New](#)
[All India Candidate - Final Merit List. Dated 08-08-2023.](#) [New](#)
[All India Candidate - Provisional Merit List. Dated 03-08-2023.](#) [New](#) [More..](#)

Seat Matrix and Cut Off Lists of CAP Round for Previous Years

Year	Seat Matrix	CAP Round-I Cut Off		CAP Round-II Cut Off		CAP Round-III Cut Off	
		MH	AI	MH	AI	MH	AI
2019-20	View	View	View	View	View	View	View
2020-21	View	View	View	View	View	-	-
2021-22	View	View	View	View	View	-	-
2022-23	View	View	View	View	View	View	View

Screenshot of DTE Portal For admission

Shri Sureshdada Jain Institute Of Pharmaceutical Education and Research, Jamner Dist- Jalgaon

Welcome, DTS199_Principal

आपले सारकेर **महाDBT** Scrutiny Portal

Welcome to Aaple Sarkar Direct Benefit Transfer Scrutiny Portal

*All reports last updated on 24-06-2024 00:00:00

Welcome to Scrutiny Portal

- Home
- Scrutiny
- Reports
 - DBT Dashboard
 - Allotment Date Wise Report
 - Institute Disbursement Report
 - Student Disbursement Report
 - Benefit Component Report
 - Status wise Application Detail
- Institute
 - Institute Profile
 - Update Aadhaar Details
 - Notifications
 - Deactive Duplicate Aadhaar Profile
 - Fee Correction Request
- Grievance/Support
 - Grievance/Suggestions
 - Grievances Dashboard

Screenshot of MAHA DBT Scrutiny Portal For Scholarship



(Signature)

PRINCIPAL

Shree Sureshdada Jain Inst. of Pharmaceutical Education & Research, Jamner, Dist. Jalgaon



ESTD-2005

The Jamner Taluka Education Society's

SHREE SURESHDADA JAIN INSTITUTE OF PHARMACEUTICAL EDUCATION & RESEARCH, JAMNER, -424206 DIST- JALGAON (M.S.)

- Approved by PCI, New Delhi & DTE, Mumbai
- Affiliated to K.B.C. N.M.U., Jalgaon
- Courses available :- B.Pharmacy & M. Pharmacy (Pharmaceutics)

Ph. : (02580)233478 Fax (02580)233478,

Website. : www.ssjiiper.com Email :- ssjiiper_jamner@rediffmail.com

Application Acceptance (New/Renewal) for A.Y. 23-24 has been commenced. Last date for Application Acceptance (New/Renewal) for A.Y. 23-24 is 30th June 2024.

Application Re-apply has been extended for A.Y. 22-23 till 30th June 2024.

Guidelines and Rules of procedure for application submission. Please read carefully.

Guidelines On "Right to Give Up" [Click Here](#)

Guidelines and Rules [Click Here](#)

Screenshot of MAHA DBT Portal For Scholarship

Admission Portal For A.Y.2023-24

Technical Education

Post Graduate Courses

- MBA/MMS
- MCA
- M.E./M.Tech
- M.Architecture
- M.HMCT
- M.Pharmacy/pharm Dipost Baccalaureate
- M.Planning
- MCA Second Year (Lateral Entry)

Under Graduate Courses

- B.E/ B.Tech
- B.Pharmacy/Pharm D

Higher Education

Post Graduate Courses

- M.Ed.
- M.P.Ed.
- B.Ed.M.Ed. INTEGRATED

Under Graduate Courses

- L.L.B.-5 Years (Integrated)
- L.L.B.-3 Years
- B.Ed.
- B.P.Ed.
- B.A.- B.Ed./B.Sc.-B.Ed.(Integrated)

Medical Education

College Feedback Module

Screenshot of DTE portal for admission



(Signature)

PRINCIPAL

Shree Sureshdada Jain Inst. of Pharmaceutical Education & Research, Jamner, Dist. Jalgaon



ESTD-2005

The Jamner Taluka Education Society's

SHREE SURESHDADA JAIN INSTITUTE OF PHARMACEUTICAL EDUCATION & RESEARCH, JAMNER, -424206 DIST- JALGAON (M.S.)

- Approved by PCI, New Delhi & DTE, Mumbai
- Affiliated to K.B.C. N.M.U., Jalgaon
- Courses available :- B.Pharmacy & M. Pharmacy (Pharmaceutics)

Ph. : (02580)233478 Fax (02580)233478,

Website. : www.ssjiiper.com Email :- ssjiiper_jamner@rediffmail.com



Screenshot of National Digital Library of Indi

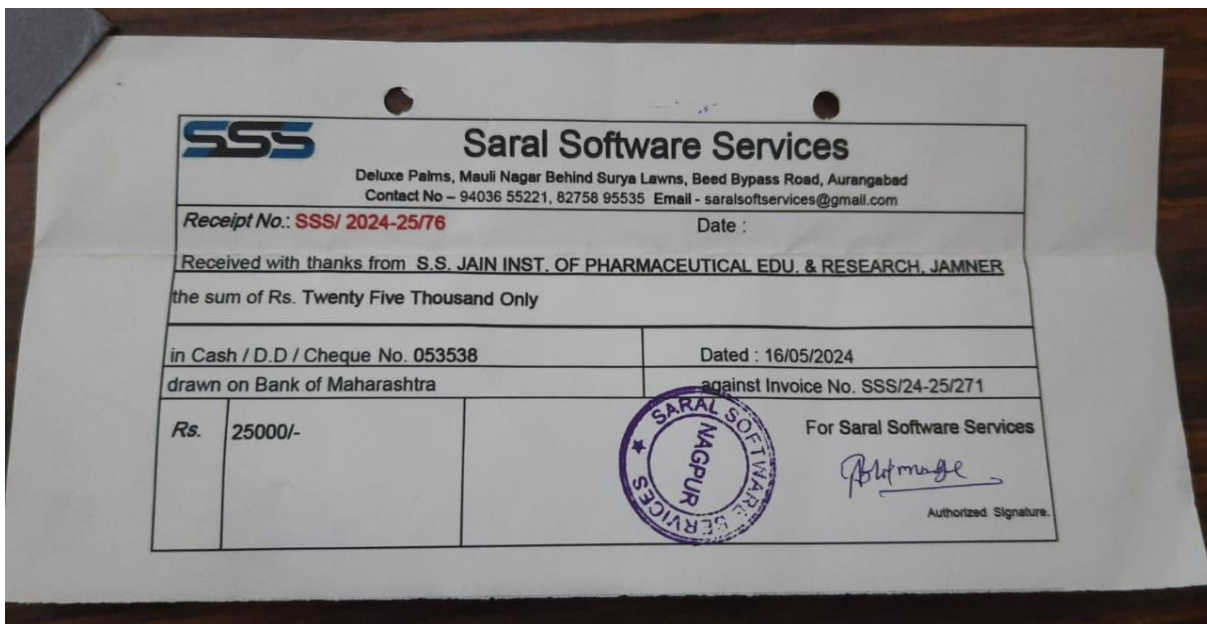

PRINCIPAL
Shree Sureshdada Jain Inst. of Pharmaceutical Education & Research, Jamner, Dist. Jalgaon



ESTD-2005

The Jamner Taluka Education Society's

SHREE SURESHDADA JAIN INSTITUTE OF PHARMACEUTICAL EDUCATION & RESEARCH, JAMNER, -424206 DIST- JALGAON (M.S.)

- Approved by PCI, New Delhi & DTE, Mumbai
- Affiliated to K.B.C. N.M.U., Jalgaon
- Courses available :- B.Pharmacy & M. Pharmacy (Pharmaceutics)

Ph. : (02580)233478 Fax (02580)233478,

Website. : www.ssjiiper.com Email :- ssjiiper_jamner@rediffmail.com



PRINCIPAL

Shree Sureshdada Jain Inst. of Pharmaceutical Education & Research, Jamner, Dist. Jalgaon



ESTD-2005

The Jamner Taluka Education Society's

SHREE SURESHDADA JAIN INSTITUTE OF PHARMACEUTICAL EDUCATION & RESEARCH, JAMNER, -424206 DIST- JALGAON (M.S.)

- Approved by PCI, New Delhi & DTE, Mumbai
- Affiliated to K.B.C. N.M.U., Jalgaon
- Courses available :- B.Pharmacy & M. Pharmacy (Pharmaceutics)



Ph. : (02580)233478 Fax (02580)233478,

Website. : www.ssjiiper.com Email :- ssjiiper_jamner@rediffmail.com

SSS **SARAL SOFTWARE SERVICES**
Address : Deluxe Palms, Mauli Nagar, Beed Bypass Road, Aurangabad
Branches : Nagpur / Nashik / Solapur / Kolhapur / Pune / Bihar / M P
Email : saralsoftservices@gmail.com Web.-www.saralss.com
M. 94036 55221, 82758 95535

(Original)

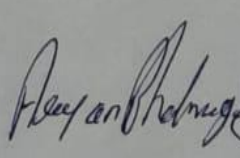
INVOICE

SARAL SOFTWARE SERVICES Deluxe Palms, Mauli Nagar Behind Surya Lawns, Beed Bypass Road, Aurangabad		Invoice No. SSS/2024-25/271	Dated 02 - May - 2024	
To, The Principal, Shree Suresh Dada Jain Institute of Pharmaceutical Education & Research, Jamner		Mode/Terms of Payment		
Sr. No.	Particulars	Qty.	Rate Rs.	Amount Rs.
1.	Saral-Lib Library Automation System	1	25,000/-	25,000/-
2.	TVS Barcode Scanner	1		
(Amount Chargeable in Word) Rs. Twenty Five Thousand Only		Sub Total		25,000/-
Term & Conditions As per your work order		Grand Total		25,000/-
Payment to be made by DD in favor of Saral Software Services Company Name = Saral Software Services Bank = Shikshak Sahakari Bank Ltd. Branch = Nandanwan Nagpur Account No. = 01111 000 000 2583 IFSC No = SKSB 0000 002 Always assuring best services • If the Cheque is Bounce Rs.300/- Charge will applicable extra		For Saral Software Services.   Authorized Signatory		

This is a Computer Generated Invoice

PRODUCTS : Student Admission & Fees Collection,
Library Automation, Accreditation Website, Mobile
Apps., Grievance etc,



Shree Sureshdada Jain Inst.of Pharmaceutical Education & Research, Jamner, Dist. Jalgaon



ESTD-2005

The Jamner Taluka Education Society's

**SHREE SURESHDADA JAIN INSTITUTE OF PHARMACEUTICAL
EDUCATION & RESEARCH, JAMNER, -424206 DIST- JALGAON (M.S.)**

- Approved by PCI, New Delhi & DTE, Mumbai
- Affiliated to K.B.C. N.M.U., Jalgaon
- Courses available :- B.Pharmacy & M. Pharmacy (Pharmaceutics)

Ph. : (02580)233478 Fax (02580)233478,

Website. : www.ssjiper.com Email :- ssjiper_jamner@rediffmail.com



Ministry of Education
Government of India



Indian Institute of Technology
Kharagpur



National
Digital Library
of India

**CERTIFICATE OF
REGISTRATION**

This is to certify that "**Shri Sureshdada Jain Institute of Pharmaceutical
Education & Research**" is registered as a NDLI Club under the National
Digital Library of India.

Registration Number:

INMHNC5GMA834QR

Date Of Registration: 20/06/2023

Valid Upto: 19/06/2024

पार्थप्रतिम दास

Dr. Partha Pratim Das

Joint Principal Investigator
National Digital Library of India Project
Indian Institute of Technology
Kharagpur

NDLI CLUB PARTNER



National
Digital Library
of India

- LEARN. SHARE. GROW. -



PRINCIPAL

Shree Sureshdada Jain Inst. of Pharmaceutical
Education & Research, Jamner, Dist. Jalgaon



ESTD-2005

The Jamner Taluka Education Society's

SHREE SURESHDADA JAIN INSTITUTE OF PHARMACEUTICAL EDUCATION & RESEARCH, JAMNER, -424206 DIST- JALGAON (M.S.)

- Approved by PCI, New Delhi & DTE, Mumbai
- Affiliated to K.B.C. N.M.U., Jalgaon
- Courses available :- B.Pharmacy & M. Pharmacy (Pharmaceutics)

Ph. : (02580)233478 Fax (02580)233478,

Website. : www.ssjiper.com Email :- ssjiper_jamner@rediffmail.com

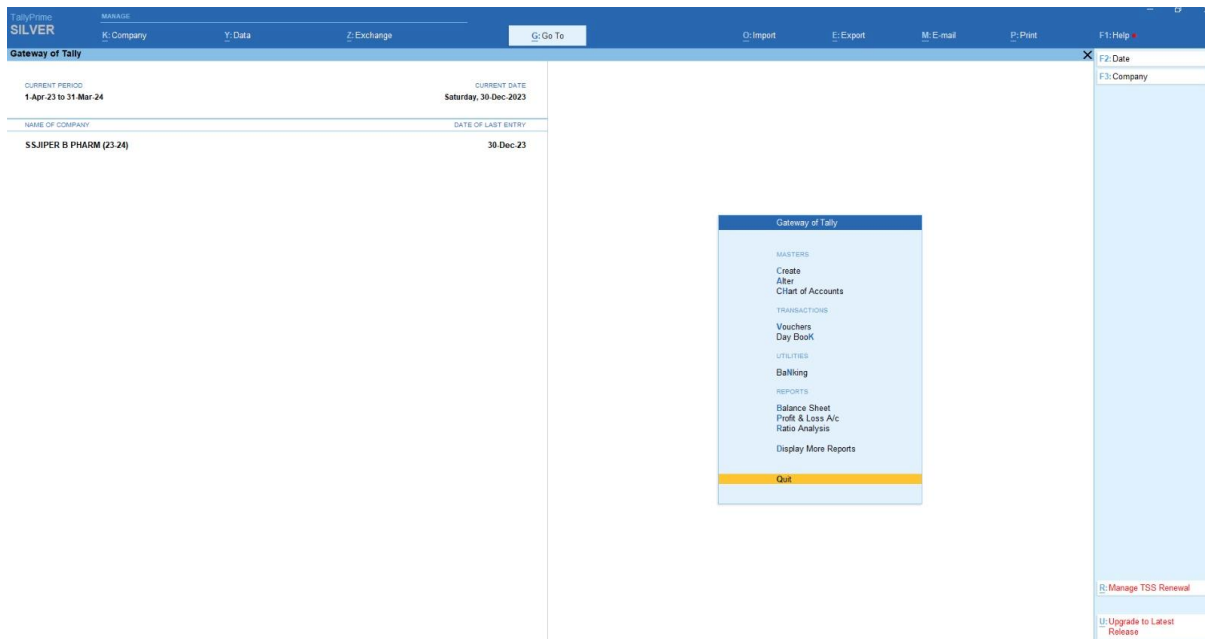

Screenshot of Tally software



PRINCIPAL
Shree Sureshdada Jain Inst. of Pharmaceutical
Education & Research, Jamner, Dist. Jalgaon



ESTD-2005

The Jamner Taluka Education Society's

SHREE SURESHDADA JAIN INSTITUTE OF PHARMACEUTICAL EDUCATION & RESEARCH, JAMNER, -424206 DIST- JALGAON (M.S.)

- Approved by PCI, New Delhi & DTE, Mumbai
- Affiliated to K.B.C. N.M.U., Jalgaon
- Courses available :- B.Pharmacy & M. Pharmacy (Pharmaceutics)

Ph. : (02580)233478 Fax (02580)233478,

Website. : www.ssjiiper.com Email :- ssjiiper_jamner@rediffmail.com

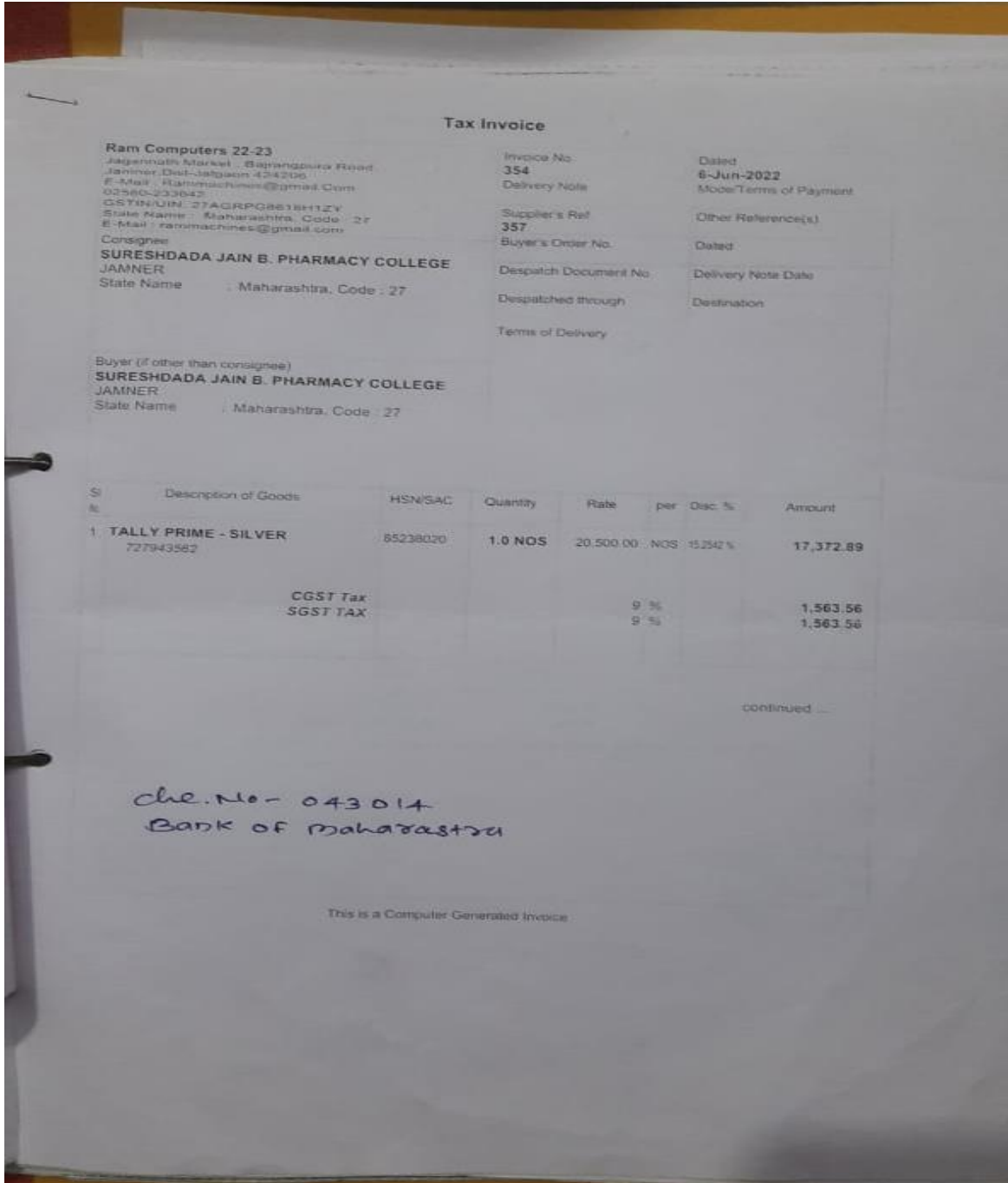

[Handwritten Signature]

PRINCIPAL

Shree Sureshdada Jain Inst. of Pharmaceutical Education & Research, Jamner, Dist. Jalgaon



ESTD-2005

The Jamner Taluka Education Society's

SHREE SURESHDADA JAIN INSTITUTE OF PHARMACEUTICAL EDUCATION & RESEARCH, JAMNER, -424206 DIST- JALGAON (M.S.)

- Approved by PCI, New Delhi & DTE, Mumbai
- Affiliated to K.B.C. N.M.U., Jalgaon
- Courses available :- B.Pharmacy & M. Pharmacy (Pharmaceutics)

Ph. : (02580)233478 Fax (02580)233478,

Website. : www.ssjiiper.com Email :- ssjiiper_jamner@rediffmail.com

Tax Invoice(Page 2)

<p>Ram Computers 22-23 Jagannath Market, Bahingpura Road, Jamner Dist. Jalgaon. 424206 E-Mail: ramcomputers@gmail.com 02580-233642 GSTIN/UIN : 27ACRPG681BH1ZY State Name : Maharashtra, Code : 27 E-Mail : ramcomputers@gmail.com Consignee SURESHDADA JAIN B. PHARMACY COLLEGE JAMNER State Name : Maharashtra, Code : 27</p>	<p>Invoice No. 384 Delivery Note Supplier's Ref. 357 Buyer's Order No. Dispatch Document No. Despatched through Terms of Delivery</p>	<p>Dated 6-Jun-2022 Mode/Terms of Payment Other Reference(s) Dated Delivery Note Date Destination</p>
--	---	---

Buyer (if other than consignee)
SURESHDADA JAIN B. PHARMACY COLLEGE
 JAMNER
 State Name : Maharashtra, Code : 27

Sl No	Description of Goods	HSN/SAC	Quantity	Rate	per. Disc. %	Amount
	<i>Round Off</i>					(-)0.01
Total						₹ 20,500.00

Amount Chargeable (in words) : **INR Twenty Thousand Five Hundred Only**
 E & O.F

HSN/SAC	Taxable Value	Central Tax		State Tax		Total Tax Amount
		Rate	Amount	Rate	Amount	
85236020	17,372.89	9%	1,563.56	9%	1,563.56	3,127.12
Total			1,563.56		1,563.56	3,127.12

Tax Amount (in words) : **INR Three Thousand One Hundred Twenty Seven and Twelve paise Only**

Company's PAN : **ACRPG681BH**

Declaration
 I/WE hereby that my/our registration certificate under the Maharashtra value added tax act 2002, is in force on the date on which the sales of goods specified in this tax invoice is made by me/us and the transaction of sale covered by the tax invoice has been effected by me/us and shall be accounted for in the turnover of sales while filling of return and due tax, if any payable on these sales has been paid or shall be paid

This is a Computer Generated Invoice



(Handwritten Signature)

PRINCIPAL

Shree Sureshdada Jain Inst. of Pharmaceutical Education & Research, Jamner, Dist. Jalgaon



ESTD-2005

The Jamner Taluka Education Society's

SHREE SURESHDADA JAIN INSTITUTE OF PHARMACEUTICAL EDUCATION & RESEARCH, JAMNER, -424206 DIST- JALGAON (M.S.)

- Approved by PCI, New Delhi & DTE, Mumbai
- Affiliated to K.B.C. N.M.U., Jalgaon
- Courses available :- B.Pharmacy & M. Pharmacy (Pharmaceutics)

Ph. : (02580)233478 Fax (02580)233478,

Website. : www.ssjiiper.com Email :- ssjiiper_jamner@rediffmail.com

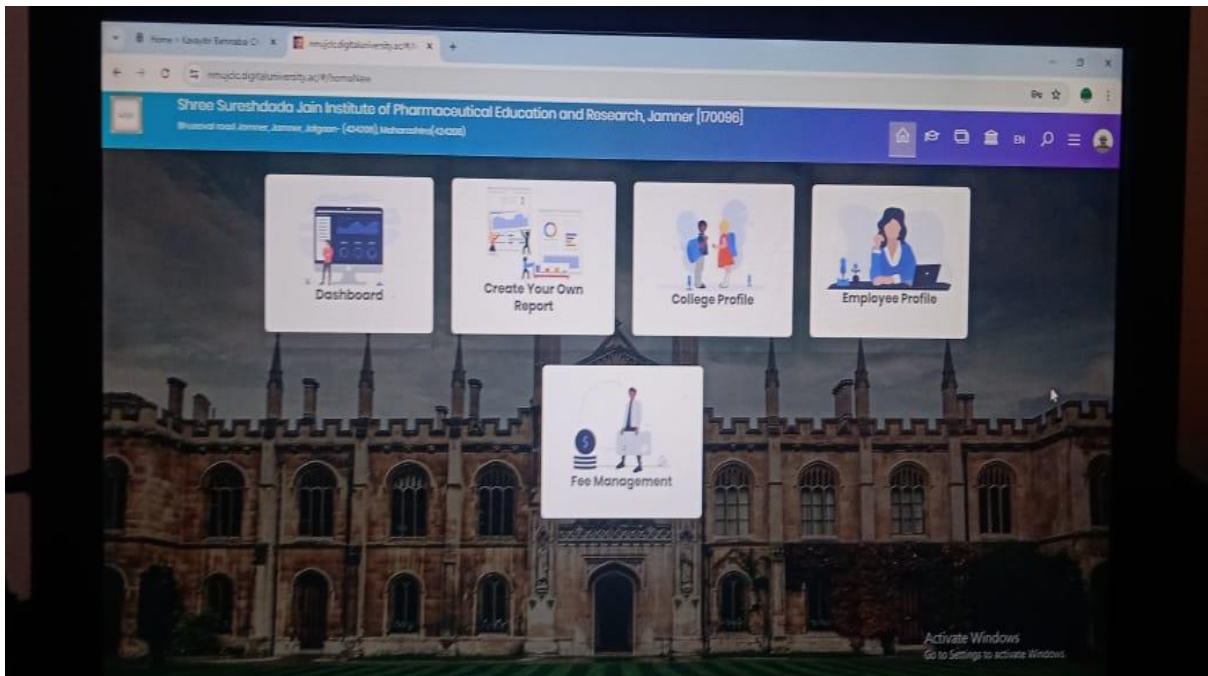
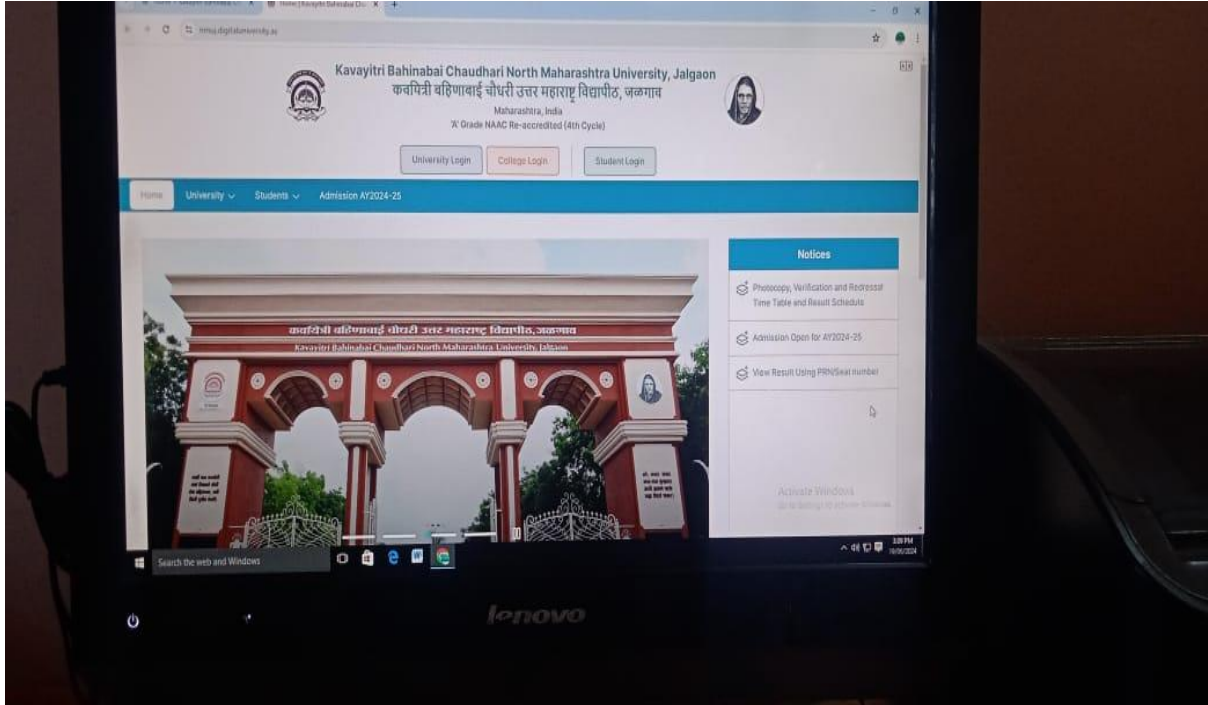

Examination support portal by KBCNMU, Jalgaon.



PRINCIPAL

Shree Sureshdada Jain Inst. of Pharmaceutical Education & Research, Jamner, Dist. Jalgaon



ESTD-2005

The Jamner Taluka Education Society's

SHREE SURESHDADA JAIN INSTITUTE OF PHARMACEUTICAL EDUCATION & RESEARCH, JAMNER, -424206 DIST- JALGAON (M.S.)

- Approved by PCI, New Delhi & DTE, Mumbai
- Affiliated to K.B.C. N.M.U., Jalgaon
- Courses available :- B.Pharmacy & M. Pharmacy (Pharmaceutics)

Ph. : (02580)233478 Fax (02580)233478,

Website. : www.ssjiiper.com Email :- ssjiiper_jamner@rediffmail.com

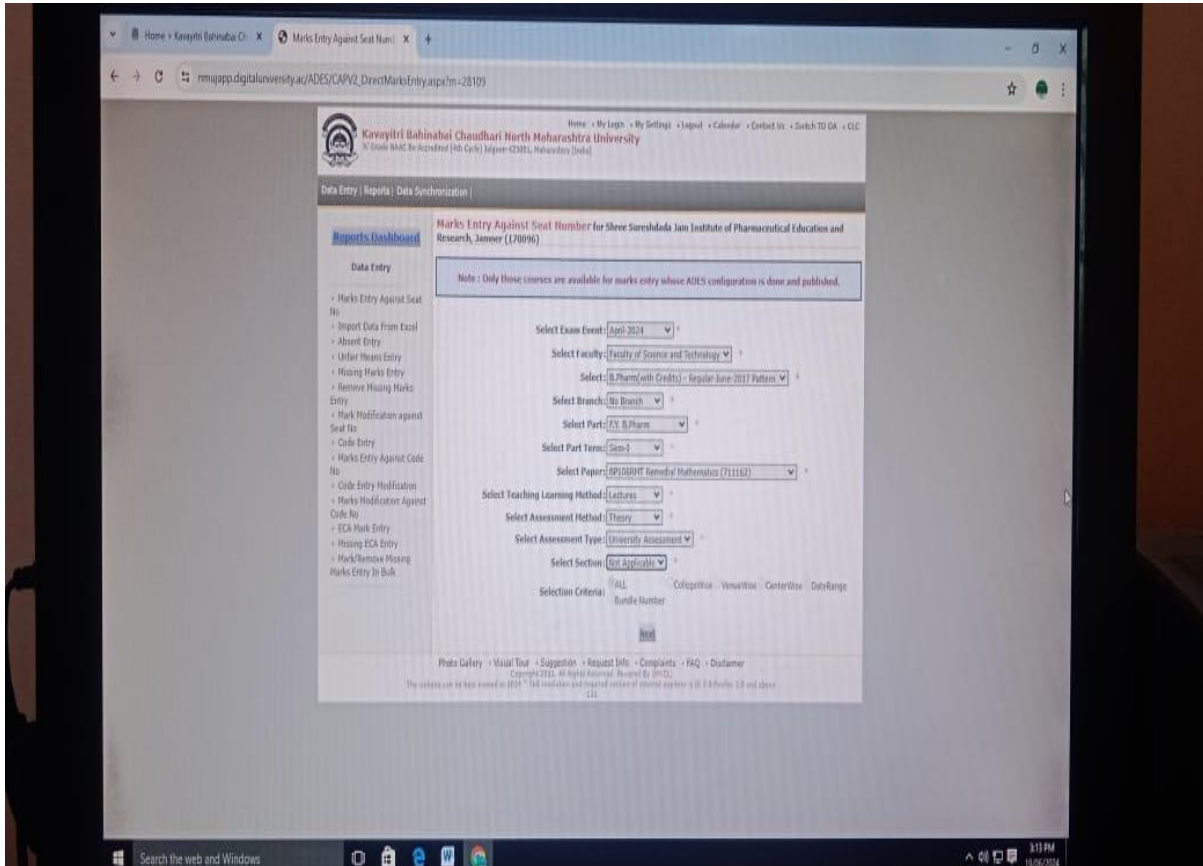

Examination support portal by KBCNMU, Jalgaon.



PRINCIPAL

Shree Sureshdada Jain Inst. of Pharmaceutical Education & Research, Jamner, Dist. Jalgaon